SEPTEMBER THIRD
Is The Amendment Election—Be Sure To Vote.

THE LIMA NEWS

THE WEATHER.
Fair Tonight and Wednesday; Slightly Cooler.

SIXTEENTH YEAR | LIMA, OHIO, TUESDAY, AUGUST 27, 1912. | HOME EDITION | PRICE TWO CENTS

Spencerville Fire Fiend Escapes From Jail

Prominent Ohio Women Discarded French Heels To March In Big Parade

Led by Suffragists of National Renown, Would-be Voters Demonstrate for the Ballot at Buckeye Capital.

(By United Press.)

Columbus, O., Aug. 27.—A pretty woman dressed in white with short skirts, small hat and stout walking shoes, stepped up to an attendant at the checking booth, handed over a small bundle of humanity and in a return received an oblong piece of pasteboard on which was the number 275.

The woman was a suffragist. She was checking her baby that she might participate in the big suffrage parade, the important feature today of the Ohio-Columbus centennial.

Hundreds of other women, who are battling for the right to vote in Ohio followed her example. The parade was led by women famous throughout America who were cheered by the immense crowds as they formed in the line of march.

Twenty-five of the leading suffragists carried soap boxes with them, and they frequently stopped and scattered through the crowds where from the top of their stumps, they pleaded with the crowd to vote for the constitutional amendment Sept. 3 which will give them the ballot.

Buttermilk and sandwiches were sold by the women along the line of march to help defray expensense of their campaign.

Dr. Alice Littlejohn, women's physicial instructor of the Ohio State University, acted as grand marshal and led the parade on horseback.

Among the famous women in line were Miss Fola LaFollette, daughter of Senator LaFollette Dr. Anna Howard Shaw, of New York, president of the National Woman's Suffrage Association, Harriet Taylor Upton, president of the Ohio League; Miss Elizabeth J Ucher, of Cleveland, warm friend of the late Mayor Johnson and Mrs. Harriet Stanton Blatch, of New York, daughter of Elizabeth Cady Stanton, one of the earliest advocates of woman suffrage.

The women left vanity behind. They wore plain white dresses, small hats and discarded French heels for sensible walking shoes.

A big mass meeting for equal suffrage enthusiasts was scheduled for Memorial hall at 2 o'clock this afternoon. Dr. Shaw and other prominent suffragists were to speak

A delegation of twenty five Cincinnati women carrying white umbrellas, participated in the parade this morning. They were headed by Mrs. M. M. Murray, president of the Twentieth Centruy Club and Mrs. M. M. Vanwalden, president of the Woman's Tax Payers' League.

TORPEDO EXPLODES UNDER TAFT TRAIN

(By United Press.)

Beverly, Mass., Aug. 27.—Five hundred residents and the Beverly Taft Club got a bad scare today when President Taft arrived here shortly before 8 o'clock. As the long train to which the President's private car was attached, drew into the station, a loud report under the engine broke up the cheering of the crowd. Within a few minutes it was learned some practical joker had placed a railroad torpedo on the track.

The President will be here until two o'clock tomorrow afternoon when he goes to Columbus, Ohio, for the Centennial Celebration there. With the President were assistant Secretary Forster, Wm. Herron, of Cincinnati, and Major Thos L. Rhoads, military aide.

LOST HIS "STRING."

Warren, Pa., Aug. 27.—After digging in an oil well to a depth of 5,250 feet the tools were lost. After two months "fishing" for them, T. D. Collins, multimillionaire, gave up the job.

SIDNEY WOMAN HITS WARPATH

QUARRELL OVER "LINE FENCE" CISTERN RESULTS IN A SHOOTING AFFRAY.

(By United Press.)

Sidney, O., Aug. 27.—Trouble over who should use the water in a cistern, which was located on a line fence, resulted in Mrs. William Foulke shooting Mrs. Albert Haynes.

Mrs. Albert Wagner, a neighbor, who went to the assistance of Mrs. Haynes, was chased home by Mrs. Foulke, who emptied her revolver at her.

After the shooting Mrs. Foulke gave herself up. Mrs. Foulke claimed that Mrs. Haynes annoyed her. Mrs. Haynes is in a serious condition.

ROMANCE

BASED ON THE THEORY OF REINCARNATION, SPILLS

WHEN ARTIST OTT'S EGYPTIAN PRINCESS WIFE SUES FOR A DIVORCE.

(By United Press.)

St. Louis, Aug. 27.—When Ralph Chesley Ott, $10,000 a year artist, shied a percolator at his beautiful young wife, formerly Miss Jane Schaufert, of this city, and his model, he jarred loose a romance begun when she was an Egyptian princess and he a poor artist in an early Egyptian dynasty. Further jars were felt when the reincarnated artist smote the reincarnated princess with a napkin before company and displayed evidence of violent jealousies.

Mrs. Ott's dream that she had found the mate come down to her through the ages received so many of these prosaic shocks that she has sued for divorce and asked alimony money and the custody of their two children.

The reincarnation idea was invented by Mrs Ott and made a picturesque Sunday feature of the newspapers of the country, shortly after their marriage in February, 1910

"It seems that artists always are in trouble," said Mr. Ott's mother today. "This is the second artist in my family and I hope there never is another one"

ANOTHER CHANCE FOR MR. BIGELOW

COLUMBUS MAN AGREES WITH EDITOR OF THE NEWS ON I. & R.

Editor, Lima News,
Lima, Ohio.

Dear Sir:—

I have just received a copy of the News of the 23rd inst. containing your editorial on the front page, entitled, "Danger to a Proud State Lurks in Many Constitutional Amendments."

After reading this editorial, I heartily approve of the warning that you have therein given to the voters of Allen County. I trust that you will continue to arouse the electors, who read your paper. to the dangers that will confront them on September 3rd.

It is lamentable that very few people, so far, have made any study of these various propositions; and as stated, this is one of the strongest arguments against the I. and R.

I trust that you will continue to set before the people the real meaning of some of these Proposed Amendments, and will instruct them to vote NO on all Propositions they do not understand.

Respectfully Yours,
WILL J. RAYS.

VOTERS

OF BEAVER COUNTY CHARGE TEN DOLLARS PER VOTE.

PENNSYLVANIAS ARE HIGHER PRICED THAN JUDGE BLAIR'S FRIENDS.

(By United Press.)

Beaver, Pa., Aug. 27.—Investigation of alleged [illegible] and charges that ten dollars a head was the prevailing price for voters in Beaver county, as alleged by the citizens' committee was begun today by Judge Robert S. Holt. Every saloon keeper in the county and many other voters have been summoned. State insurance commissioner Chas. Johnson of Norristown, Pa., as treasurer of the Republican State Committee is subpoenaed. It is charged he forwarded $3,000 to be used in the April primaries.

The Beaver county republican E. H. Porter, U. S. Marshal for this district says he spent $5,000. The citizens' committee, in its bill of particulars declared much more was spent in a district where less than 5,000 votes were cast in the primary.

ADVERTISING

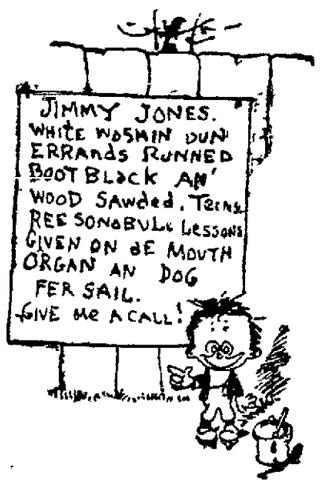

Jimmy—There! I guess that'll bring in some business!

O YOU BOWERSOCK!

Chicago, Aug. 27.—In order to "detect" a hard book, Detective Elfingham hid in a garbage can in the rear of a cigar store. He "got the goods," but spoiled his suit of clothes.

FEARLESS FIREMEN.

Chicago, Aug. 27.—Firemen mounted 14 floors through the skeleton frame work of the new West Minster building at midnight to fight a fire that did $10 worth of damage.

WORSE THAN LARD.

Winsted, Conn., Aug. 27.—Patrick Finn had paint on his hair and was told that turpentine would remove it, but he mistook varnish and became a human fly trap.

May Get a Promotion

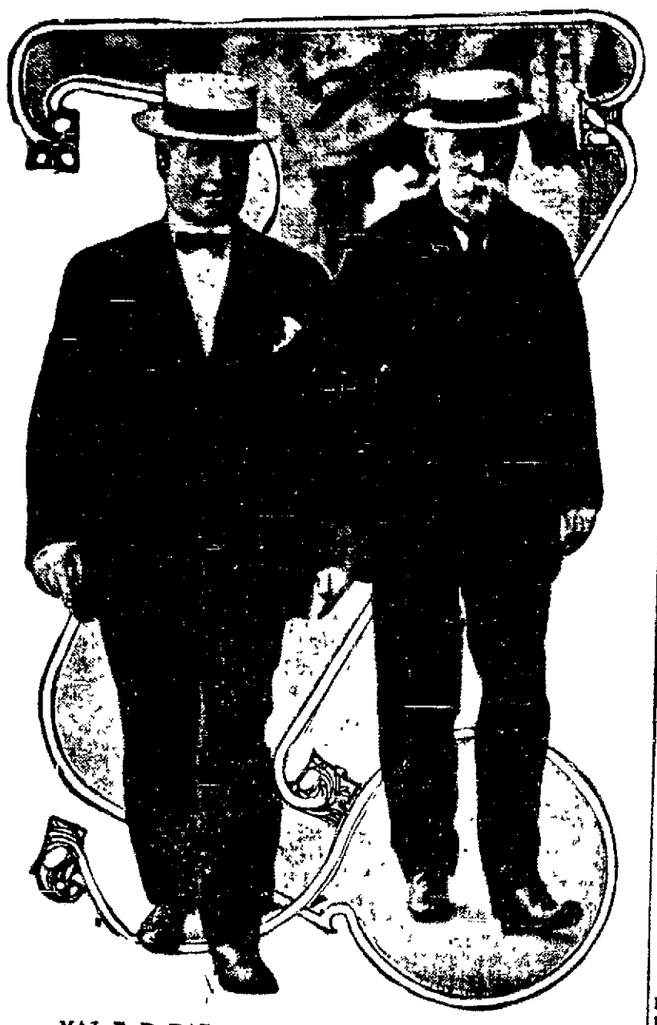

MAJ. B. B. RAY — CHAS. P. TAFT

President Taft has nominated Major B. B. Ray to be deputy paymaster-general with the rank of lieutenant-colonel Major Ray's alleged political activity in behalf of the Taft campaign and other of his acts have been the subject of a sensational congressional investigation

ILLNESS OF KAISER SOURCE OF ANXIETY IN GERMAN EMPIRE

FEARED THE EMPORER MAY, LIKE HIS FATHER, BE A VICTIM OF CANCER.

(By United Press.)

Berlin, Aug 27.—Anxiety lest Chief Marshal Count Eulenberg, of the Imperial household was preparing the public mind for graver news when he announ[illegible] the Kaiser, "must take [illegible]lete rest for some time," is felt throughout Germany.

His Majesty's symptoms, as described by his physicians and by Count Eulenberg, suggested quinsy but if it is quinsy from which he is suffering, nobody can understand why the announcements do not say so plainly, the complaint not ordinarily resulting fatally, and the news being consequently calculated to reassure the imperial patient's subjects.

In asmuch as the Kaiser's father died of concer of the throat, any indication of a throat complaint in His Majesty's own case naturally gives rise to serious anxiety. If the ruler has been stricken by a malignant disorder it is considered extremely probable that his attendants will conceal the fact as long as possible and for this reason the official announcements concerning him are not entirely trusted.

Taking his physician's reports for whatever they may be worth, the patient shows improvement today but is still in considerable pain, somewhat weak and feverish.

Bathing beach at Lorain may be closed because of three drownings there this summer.

MUST TAKE REST

THE KAISER

Emperor of Germany Who Has Been Compelled to Take Vacation.

RAISING THE MONEY.

Hammond, Ind., Aug. 27.—Elenor Matin, arrested by Federal authorities, is accused of "raising" $10 to $100 bills and passing them on several big banks in the middle west. Experts on vacations.

Mrs Richard Edwards will be a Mahoning county delegate to the Bull Moose convention at Columbus.

PLASTER

And Lath no Barrier for Young Arson Fiend.

BASIL COCHRUN WALKED OUT OF PRISON EARLY MONDAY EVENING.

ROBS SHERIFF'S DAUGHTER BEFORE FINAL DEPARTURE

DESCENDED TWO FLIGHTS OF STAIRS AND ESCAPED THROUGH KITCHEN.

Basil Cochrun, confessed arson fiend of Spencerville who was arrested in that village Saturday morning after he had made four attempts to born the town by setting fire to buildings in the vicinity of his grandfather's home and who was to have been taken to the Boys' Industrial school at Lancaster by sheriff Watt today, escaped from the county jail between the hours of 9 and 9:30 o'clock last night. After breaking out of the prison room on the second floor of the sheriff's residence, the youth entered a bedroom on that same floor and stole eight dollars in money belonging to the sheiff's daughter, Miss Eve Watt, then descended the stairs, slipped through a hallway, passing the door of a room in which members of the family are believed to have been sitting at the time, unbolted the door of a itchen and stepped out into the jail yard to liberty.

Young Cochrun, who is 15 years of age and of slight build, had been locked up in the cell room of the women's department on the second floor of sheriff Watt's residence. Being such a slender and delicate lad, the sheriff had not taken the precaution to lock the youth in a cell, the windows and door of the department being heavily barred, and there was no thought of the possibility of his finding means of escape. But Basil had a different idea of things.

Went Through Ceiling.

"This is no hill for a Shay engine to climb," was possibly the mental comment of the young prisoner when he mounted the top of the cell block in his temporary prison and jumped across to the top of a padded cell This brought him near the ceiling at a point where the plastering had already disintergated an dbegun to fall as the result of having been water soaked in the past. He placed a strip of board on top the upper grating of the padded cell and upon this he carefully placed large blocks of plaster from the ceiling as he removed it easily with his hands. Next came strips of lath and soon there was an opening large enough to admit the slight form of the prisoner. Into this opening he crawled until he was between the second floor ceiling and the floor of the third story. Crawling along on the studding a distance of about ten feet se soon found that all there was left between him and a spacious open and unfinished attic room on the third floor of the residence building was a few additional lath. These were also easily removed and all that demained for him to accomplish was to slip quietly down the stairway and find an exit from the residence without being seen

Saw The Money Hidden.

Descending to the second floor of the residence, Cochrun is believed to have hidden behind the door or under a bed in Miss Eve Watt's then unoccupied sleeping apartment, for shortly after 9 o'clock, Miss Watt went to her room and placed in one of the drawers of a dresser, for safe keeping, the sum of eight dollars in money, after which she returned to the lower floor. A few minutes later, she had occasion to go to the kitchen in the rear part of the residence and

(Continued on Page Two.)

DECLARES THIS IS AN AGE OF POLITICAL REVOLUTION

(By United Press.)

Milwaukee, Wis., Aug. 27.—The radical changes in the political situation in this country were discussed by Stephen S. Gregory, of Chicago, President of the American Bar Association at the opening session of the 35th annual convention here today. He said:

"I think it unnecessary to look beyond the extensive confines of our land, or to consider the changes elsewhere, scarcely less significant, to establish the proposition that we live in an age of political revolution"

Speaking of the failure of the treaties between the United States, Great Britain and France, he said: "For my part I feel sincere regret that these treaties were not ratified by the Senate and I think the members of this association, as well as the people at large, are deeply indebted to the President for his sincere and earnest efforts thus to promote the great cause of international peace."

Of trusts, President Gregory said: "There are many who contend with great plausibility that the Sherman anti-trust act ought to be repealed in toto. This is an age of centralization. This country, thru improved means of transportation, is now one country in a sense that was not only impossible when our government was formed, but then inconceivable. It is idle in legislation to attempt to resist those unifying influences which operate in every field of human effort. I do not intend by this to suggest that there may be need of some legislation in this field." Bare mention was given to the recall of the judiciary by the President of the Association. He said: "As to judges elected for short terms, it is preposterous. At present I am opposed to it in any form or under any circumstances."

As to abuses of power by Judges, however, he mentioned the action of Justice Wright, of the District of Columbia, in the Bucks Stove Co. case and said: "The abuses possible are quite sufficient to destroy the right of free publication and ultimately free speech."

Continuing, he declared: "As to Judge Hanford, having read such of the evidence as has been printed in newspapers, I venture to express th opinion though possibly I ought not to, that th ematter sought to be proved seems to have been for the most part trivial and falling far short of such high crimes and misdemeanors as would warrant the impeachment of a federal judge."

FRIDAY A FEAST DAY FOR ST. ROSE

Next Friday will be an annual day for the church of St. Rose being the occasion for the feast of the patron saint of that congregation which is celebrated each year by the people of this parish. The formal program for the observance of the day, as announced by the pastor, the Rev Father A. E. Manning, will include Solemn High Mass at 8 o'clock in the morning and sermon and benediction at 7:30 o'clock in the evening.

ONE TOO MANY.

Chicago, Aug. 27.—Alderman John A. Richert, took "just one drink" after the council meeting was over. When he woke up he was "shy" $1,000 worth of diamonds.

Drunken man mistook Ervin Shearer, Shelby real estate dealer, who was sitting in a wheel chair, for a beggar and gave him $1.50.

NEWSPAPER ARCHIVE®
NEWSPAPER ARCHIVE®

SEPTEMBER THIRD
Is The Amendment Election—Be Sure To Vote.

THE LIMA NEWS

THE WEATHER.
Fair Tonight and Wednesday; Slightly Cooler.

SIXTEENTH YEAR | LIMA, OHIO, TUESDAY, AUGUST 27, 1912. | HOME EDITION | PRICE TWO CENTS

Spencerville Fire Fiend Escapes From Jail

Prominent Ohio Women Discarded French Heels To March In Big Parade

Led by Suffragists of National Renown, Would-be Voters Demonstrate for the Ballot at Buckeye Capital.

(By United Press.)

Columbus, O., Aug. 27.—A pretty woman dressed in white with short skirts, small hat and stout walking shoes, stepped up to an attendant at the checking booth, handed over a small bundle of humanity and in a return received an oblong piece of pasteboard on which was the number 275.

The woman was a suffragist. She was checking her baby that she might participate in the big suffrage parade, the important feature today of the Ohio-Columbus centennial.

Hundreds of other women, who are battling for the right to vote in Ohio followed her example. The parade was led by women famous throughout America who were cheered by the immense crowds as they formed in the line of march.

Twenty-five of the leading suffragists carried soap boxes with them, and they frequently stopped and scattered through the crowds where from the top of their stumps, they pleaded with the crowd to vote for the constitutional amendment Sept. 3 which will give them the ballot.

Buttermilk and sandwiches were sold by the women along the line of march to help defray expensesse of their campaign.

Dr. Alice Littlejohn, women's physicial instructor of the Ohio State University, acted as grand marshal and led the parade on horseback.

Among the famous women in line were Miss Fola LaFollette, daughter of Senator LaFollette Dr. Anna Howard Shaw, of New York, president of the National Woman's Suffrage Association, Harriet Taylor Upton, president of the Ohio League; Miss Elizabeth J Ucher, of Cleveland, warm friend of the late Mayor Johnson and Mrs. Harriet Stanton Blatch, of New York, daughter of Elizabeth Cady Stanton, one of the earliest advocates of woman suffrage.

The women left vanity behind. They wore plain white dresses, small hats and discarded French heels for sensible walking shoes.

A big mass meeting for equal suffrage enthusiasts was scheduled for Memorial hall at 2 o'clock this afternoon. Dr. Shaw and other prominent suffragists were to speak

A delegation of twenty five Cincinnati women carrying white umbrellas, participated in the parade this morning. They were headed by Mrs. M. M. Murray, president of the Twentieth Centruy Club and Mrs. M. M. Vanwalden, president of the Woman's Tax Payers' League.

TORPEDO EXPLODES UNDER TAFT TRAIN

(By United Press.)

Beverly, Mass., Aug. 27.—Five hundred residents and the Beverly Taft Club got a bad scare today when President Taft arrived here shortly before 8 o'clock. As the long train to which the President's private car was attached, drew into the station, a loud report under the engine broke up the cheering of the crowd. Within a few minutes it was learned some practical joker had placed a railroad torpedo on the track.

The President will be here until two o'clock tomorrow afternoon when he goes to Columbus, Ohio, for the Centennial Celebration there. With the President were assistant Secretary Forster, Wm. Herron, of Cincinnati, and Major Thos L. Rhoads, military aide.

LOST HIS "STRING."

Warren, Pa., Aug. 27.—After digging in an oil well to a depth of 5,250 feet the tools were lost. After two months "fishing" for them, T. D. Collins, multimillionaire, gave up the job.

SIDNEY WOMAN HITS WARPATH

QUARRELL OVER "LINE FENCE" CISTERN RESULTS IN A SHOOTING AFFRAY.

(By United Press.)

Sidney, O., Aug. 27.—Trouble over who should use the water in a cistern, which was located on a line fence, resulted in Mrs. William Foulke shooting Mrs. Albert Haynes.

Mrs. Albert Wagner, a neighbor, who went to the assistance of Mrs. Haynes, was chased home by Mrs. Foulke, who emptied her revolver at her.

After the shooting Mrs. Foulke gave herself up. Mrs. Foulke claimed that Mrs. Haynes annoyed her. Mrs. Haynes is in a serious condition.

ROMANCE

BASED ON THE THEORY OF REINCARNATION, SPILLS

WHEN ARTIST OTT'S EGYPTIAN PRINCESS WIFE SUES FOR A DIVORCE.

(By United Press.)

St. Louis, Aug. 27.—When Ralph Chesley Ott, $10,000 a year artist, shied a percolator at his beautiful young wife, formerly Miss Jane Schaufert, of this city, and his model, he jarred loose a romance begun when she was an Egyptian princess and he a poor artist in an early Egyptian dynasty. Further jars were felt when the reincarnated artist smote the reincarnated princess with a napkin before company and displayed evidence of violent jealousies.

Mrs. Ott's dream that she had found the mate come down to her through the ages received so many of these prosaic shocks that she has sued for divorce and asked alimony money and the custody of their two children.

The reincarnation idea was invented by Mrs Ott and made a picturesque Sunday feature of the newspapers of the country, shortly after their marriage in February, 1910

"It seems that artists always are in trouble," said Mr. Ott's mother today. "This is the second artist in my family and I hope there never is another one"

ANOTHER CHANCE FOR MR. BIGELOW

COLUMBUS MAN AGREES WITH EDITOR OF THE NEWS ON I. & R.

Editor, Lima News,
Lima, Ohio.

Dear Sir:—

I have just received a copy of the News of the 23rd inst. containing your editorial on the front page, entitled, "Danger to a Proud State Lurks in Many Constitutional Amendments."

After reading this editorial, I heartily approve of the warning that you have therein given to the voters of Allen County. I trust that you will continue to arouse the electors, who read your paper. to the dangers that will confront them on September 3rd.

It is lamentable that very few people, so far, have made any study of these various propositions; and as stated, this is one of the strongest arguments against the I. and R.

I trust that you will continue to set before the people the real meaning of some of these Proposed Amendments, and will instruct them to vote NO on all Propositions they do not understand.

Respectfully Yours,
WILL J. RAYS.

VOTERS

OF BEAVER COUNTY CHARGE TEN DOLLARS PER VOTE.

PENNSYLVANIAS ARE HIGHER PRICED THAN JUDGE BLAIR'S FRIENDS.

(By United Press.)

Beaver, Pa., Aug. 27.—Investigation of alleged [illegible] and charges that ten dollars a head was the prevailing price for voters in Beaver county, as alleged by the citizens' committee was begun today by Judge Robert S. Holt. Every saloon keeper in the county and many other voters have been summoned. State insurance commissioner Chas. Johnson of Norristown, Pa., as treasurer of the Republican State Committee is subpoenaed. It is charged he forwarded $3,000 to be used in the April primaries.

The Beaver county republican E. H. Porter, U. S. Marshal for this district says he spent $5,000. The citizens' committee, in its bill of particulars declared much more was spent in a district where less than 5,000 votes were cast in the primary.

ADVERTISING

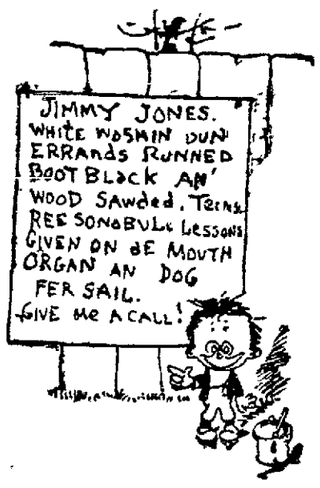

Jimmy—There! I guess that'll bring in some business!

O YOU BOWERSOCK!

Chicago, Aug. 27.—In order to "detect" a hard book, Detective Elfingham hid in a garbage can in the rear of a cigar store. He "got the goods," but spoiled his suit of clothes.

FEARLESS FIREMEN.

Chicago, Aug. 27.—Firemen mounted 14 floors through the skeleton frame work of the new West Minster building at midnight to fight a fire that did $10 worth of damage.

WORSE THAN LARD.

Winsted, Conn., Aug. 27.—Patrick Finn had paint on his hair and was told that turpentine would remove it, but he mistook varnish and became a human fly trap.

May Get a Promotion

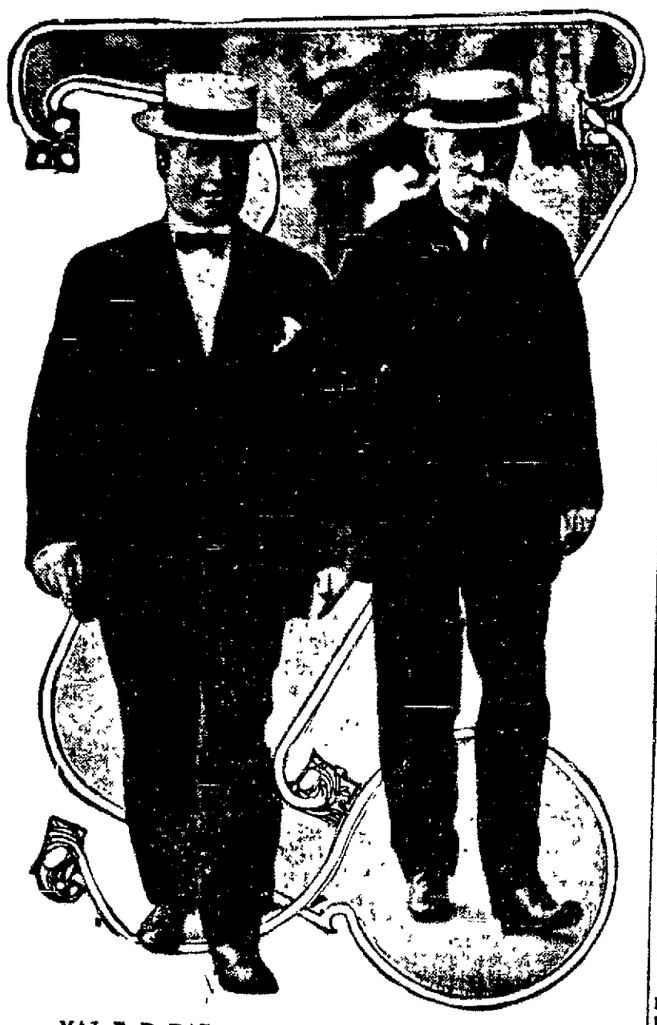

MAJ. B. B. RAY — CHAS. P. TAFT

President Taft has nominated Major B. B. Ray to be deputy paymaster-general with the rank of lieutenant-colonel Major Ray's alleged political activity in behalf of the Taft campaign and other of his acts have been the subject of a sensational congressional investigation

ILLNESS OF KAISER SOURCE OF ANXIETY IN GERMAN EMPIRE

FEARED THE EMPORER MAY, LIKE HIS FATHER, BE A VICTIM OF CANCER.

(By United Press.)

Berlin, Aug 27.—Anxiety lest Chief Marshal Count Eulenberg, of the Imperial household was preparing the public mind for graver news when he announ[illegible] the Kaiser, "must take [illegible]lete rest for some time," is felt throughout Germany.

His Majesty's symptoms, as described by his physicians and by Count Eulenberg, suggested quinsy but if it is quinsy from which he is suffering, nobody can understand why the announcements do not say so plainly, the complaint not ordinarily resulting fatally, and the news being consequently calculated to reassure the imperial patient's subjects.

In asmuch as the Kaiser's father died of concer of the throat, any indication of a throat complaint in His Majesty's own case naturally gives rise to serious anxiety. If the ruler has been stricken by a malignant disorder it is considered extremely probable that his attendants will conceal the fact as long as possible and for this reason the official announcements concerning him are not entirely trusted.

Taking his physician's reports for whatever they may be worth, the patient shows improvement today but is still in considerable pain, somewhat weak and feverish.

Bathing beach at Lorain may be closed because of three drownings there this summer.

MUST TAKE REST

THE KAISER

Emperor of Germany Who Has Been Compelled to Take Vacation.

RAISING THE MONEY.

Hammond, Ind., Aug. 27.—Elenor Matin, arrested by Federal authorities, is accused of "raising" $10 to $100 bills and passing them on several big banks in the middle west. Experts on vacations.

Mrs Richard Edwards will be a Mahoning county delegate to the Bull Moose convention at Columbus.

PLASTER

And Lath no Barrier for Young Arson Fiend.

BASIL COCHRUN WALKED OUT OF PRISON EARLY MONDAY EVENING.

ROBS SHERIFF'S DAUGHTER BEFORE FINAL DEPARTURE

DESCENDED TWO FLIGHTS OF STAIRS AND ESCAPED THROUGH KITCHEN.

Basil Cochrun, confessed arson fiend of Spencerville who was arrested in that village Saturday morning after he had made four attempts to born the town by setting fire to buildings in the vicinity of his grandfather's home and who was to have been taken to the Boys' Industrial school at Lancaster by sheriff Watt today, escaped from the county jail between the hours of 9 and 9:30 o'clock last night. After breaking out of the prison room on the second floor of the sheriff's residence, the youth entered a bedroom on that same floor and stole eight dollars in money belonging to the sheiff's daughter, Miss Eve Watt, then descended the stairs, slipped through a hallway, passing the door of a room in which members of the family are believed to have been sitting at the time, unbolted the door of a itchen and stepped out into the jail yard to liberty.

Young Cochrun, who is 15 years of age and of slight build, had been locked up in the cell room of the women's department on the second floor of sheriff Watt's residence. Being such a slender and delicate lad, the sheriff had not taken the precaution to lock the youth in a cell, the windows and door of the department being heavily barred, and there was no thought of the possibility of his finding means of escape. But Basil had a different idea of things.

Went Through Ceiling.

"This is no hill for a Shay engine to climb," was possibly the mental comment of the young prisoner when he mounted the top of the cell block in his temporary prison and jumped across to the top of a padded cell This brought him near the ceiling at a point where the plastering had already disintergated an dbegun to fail as the result of having been water soaked in the past. He placed a strip of board on top the upper grating of the padded cell and upon this he carefully placed large blocks of plaster from the ceiling as he removed it easily with his hands. Next came strips of lath and soon there was an opening large enough to admit the slight form of the prisoner. Into this opening he crawled until he was between the second floor ceiling and the floor of the third story. Crawling along on the studding a distance of about ten feet se soon found that all there was left between him and a spacious open and unfinished attic room on the third floor of the residence building was a few additional lath. These were also easily removed and all that demained for him to accomplish was to slip quietly down the stairway and find an exit from the residence without being seen

Saw The Money Hidden.

Descending to the second floor of the residence, Cochrun is believed to have hidden behind the door or under a bed in Miss Eve Watt's then unoccupied sleeping apartment, for shortly after 9 o'clock, Miss Watt went to her room and placed in one of the drawers of a dresser, for safe keeping, the sum of eight dollars in money, after which she returned to the lower floor. A few minutes later, she had occasion to go to the kitchen in the rear part of the residence and

(Continued on Page Ten.)

DECLARES THIS IS AN AGE OF POLITICAL REVOLUTION

(By United Press.)

Milwaukee, Wis., Aug. 27.—The radical changes in the political situation in this country were discussed by Stephen S. Gregory, of Chicago, President of the American Bar Association at the opening session of the 35th annual convention here today. He said:

"I think it unnecessary to look beyond the extensive confines of our land, or to consider the changes elsewhere, scarcely less significant, to establish the proposition that we live in an age of political revolution"

Speaking of the failure of the treaties between the United States, Great Britain and France, he said: "For my part I feel sincere regret that these treaties were not ratified by the Senate and I think the members of this association, as well as the people at large, are deeply indebted to the President for his sincere and earnest efforts thus to promote the great cause of international peace."

Of trusts, President Gregory said: "There are many who contend with great plausibility that the Sherman anti-trust act ought to be repealed in toto. This is an age of centralization. This country, thru improved means of transportation, is now one country in a sense that was not only impossible when our government was formed, but then inconceivable. It is idle in legislation to attempt to resist those unifying influences which operate in every field of human effort. I do not intend by this to suggest that there may be need of some legislation in this field." Bare mention was given to the recall of the judiciary by the President of the Association. He said: "As to judges elected for short terms, it is preposterous. At present I am opposed to it in any form or under any circumstances."

As to abuses of power by Judges, however, he mentioned the action of Justice Wright, of the District of Columbia, in the Bucks Stove Co. case and said: "The abuses possible are quite sufficient to destroy the right of free publication and ultimately free speech."

Continuing, he declared: "As to Judge Hanford, having read such of the evidence as has been printed in newspapers, I venture to express th opinion though possibly I ought not to, that th ematter sought to be proved seems to have been for the most part trivial and falling far short of such high crimes and misdemeanors as would warrant the impeachment of a federal judge."

FRIDAY A FEAST DAY FOR ST. ROSE

Next Friday will be an annual day for the church of St. Rose being the occasion for the feast of the patron saint of that congregation which is celebrated each year by the people of this parish. The formal program for the observance of the day, as announced by the pastor, the Rev Father A. E. Manning, will include Solemn High Mass at 8 o'clock in the morning and sermon and benediction at 7:30 o'clock in the evening.

ONE TOO MANY.

Chicago, Aug. 27.—Alderman John A. Richert, took "just one drink" after the council meeting was over. When he woke up he was "shy" $1,000 worth of diamonds.

Drunken man mistook Ervin Shearer, Shelby real estate dealer, who was sitting in a wheel chair, for a beggar and gave him $1.50.

NEWSPAPER ARCHIVE®
NEWSPAPER ARCHIVE®

SUNDAY MAIL WILL NOT BE DISTRIBUTED

NEW BILL PASSED BY CONGRESS STOPS ALL BUT SPECIAL DELIVERIES.

The score or more persons who have lock boxes rented at the Lima postoffice for the sole purpose of receiving their mail on Sunday, those who have been accustomed to receive their letters at the general delivery window, the newspapers, the hotels and others who have enjoyed Sunday service from the postoffice will no longer be permitted to get their mail on that day, as the result of an order received yesterday by Postmaster Albert E Gale from First Assistant Postmaster-General C P. Grandfield Under the new ruling, unlss mail for Sunday is sent "special delivery" the persons to whom it is addressed will not receive it until Monday morning.

Consequently, Lima mail receivers along with thousands in other cities of the country, will go mailless on Sunday. Not only will the general delivery and carriers' windows be closed, but those persons who have paid in advance for service via the lock box route are to be cut off from the Sunday service

This is all due to the fact that in the postoffice appropriation bill, just passed by Congress, a section was incorporated at the instance of the Sunday Closing League, it is said, ordering the closing of all first and second class postoffices in the country on Sunday and prohibiting the delivery of any but "special delivery" matter on that day.

The President's Speech

The president of Hewitt Bros Soap Company, Dayton, Ohio, says "Buy two cakes of Easy Task soap for ten cents; use one bar and if it isn't just what we say it is, you get your dime back in a jiffy." It is a strong claim to say that Easy Task soap cuts the work of washday in half, but the fact can be proven by the evidence of thousands of delighted women.

THOSE BUSY BEES.

(By United Press)

Wilmington, Del., Aug. 27.—Thousands of bees swarmed in a twenty foot rain spout of the home of Alfred Denney completely filling it and causing an indefinite postponement of washday.

Rev. J Milligan, of Bellefontaine plunged down stairs while sleepwalking and died, from his injuries.

To Increase the Habit of Saving

Makes it possible to increase the habit of home o ning. The Lima Home and Savings Association solicits more deposits from boys and girls, from the employees of the shops and factories and clerks of Lima and from the farmers of Allen and surrounding counties. This Association is being called upon to make more loans for the purpose of building homes than it has money to supply. Since the American Home is the Safeguard of American Liberty, every possessor of an idle dollar can contribute to a worthy cause by depositing it with an Institution that believes in paying a rate of interest that is worth while. These idle dollars when accumulated will be loaned out to those wishing to on their own homes Our 5 per cent rate of interest, compounded semi-annually, has been paid for many years, and this rate will be continued. Investigate our plan

THE LIMA HOME AND SAVING ASSOCIATION
Masonic Building,
West of Postoffice
LIMA, OHIO

A 50c Box of Make-Man Tablets

Free to Prove They Will Make You Strong and Healthy.

There is glory in living when you can get the health and strength that Make-Man Tablets build It is all a question of nerves Weak worn-out nerves cause most bodily ills.

Make-Man Tablets make the nerves strong and wiry and make your blood rich and pure We will prove what Make-Man Tablets will do for you. We will buy from your druggist a 50c full-size box of Make Man Tablets and give them to you. You pay nothing You are under no obligation

Send the free coupon to-day if you are nervous run-down, fagged in brain or body, or suffer from poor, thin blood sleeplessness liver and kidney trouble melancholia, wasted vitality or any form of nervous or blood disorder. Make Man Tablets are sold at 50c a box in all Drug Stores on an absolute guarantee to give satisfaction.

CUT OUT FREE 50c COUPON
MAKE-MAN TABLET CO.,
Make-Man Bldg., Dept. 21, Chicago, Ill.
I have never used Make Man Tablets before and wish to try, free, a full-size 50-cent box.
Druggist's Name.....
My Name.....
Address.....
Write plainly—one box to each family

Sold and recommended by Heiser's Drug Store, 58 Public Square; Cortkamp's Pharmacies, Main and North street and Main and McKibben streets; Red Cross Drug Store, 132 North Main street.

GOOD TALENT FOR MEETING

CON CON PROPOSALS TO BE DISCUSSED AT GRACE M. E. CHURCH.

A meeting for the purpose of discussing the proposed changes in the Constitution of the State of Ohio has been arranged for this Wednesday evening at 7 30 o'clock at Grace Methodist church on the south side. This is the second meeting held for that purpose at this church No one will be admitted save men, it being strictly a meeting for voters

Supt. John Davison will speak on "The Proposed Changes in Our Educational Business"; Judge John N Hutchison, from the subpect "Abolition of Capital Punishment"; Judge S A. Armstrong, from the subject, "Proposed Changes in Our Judicial System" Every man will be cordially welcomed to this meeting Special music, furnished by the men, will be a feature.

An open quorum for the discussion of any of the amendments, will follow the speaking.

Fifty counterfeit dollars were passed in Galion business places in one evening.

Use the News Want Column for Results—Read for Profit.

CHECK WORKER TO STONE PILE

Convicted on a charge of passing a worthless check, A. C. Claypool, of Ottawa, was fined $10.00 and costs in Justice Everett's court, Monday afternoon, and sent to the city stone pile in the absence of the necessary coin. Claypool passed a check for $3.00 at the Keller saloon drawn on the Ottawa Banking company when he had no deposit at the bank. Claypool is the same person convicted of fraudulent voting at the county local option election and had been out of jail but a few days when he passed the check at the Keller place.

Because he thought Painsville was a more beautiful place than he had ever dreamed of, K. S. Zee, chinaman, sent Leland Brown a Chinese penny coined in 1420.

CANDY KID

The Girl Who Speaks French—I understand that you are very sweet on Tom—that he's your "bon ami," don't you know.

The Girl Who Doesn't—No, he's my bon bon ami. He brings me a box of candy every time he calls.

DON'T WORRY YOUR HEART.

Don't worry about your heart. The heart is designed to run automatically and, like other automatic machinery of the body, it runs best when the least attention is paid to it. Start to worrying about your heart and your heart, even if perfectly normal will begin to run rapidly and possibly to "skip explosions."

If you do get excited about your heart, go to the best physician you know and have him make a thorough examination of it. Then, if he tells you it's all right, believe him, forget it and be happy.

Use the News Want Column for Results—Read for Profit.

While putting on a new roof, carpenters found several sacks of gold hidden in the corners of the Daniel Freeman home, north of Mansfield.

A bird dog owned by M B. Fancher became homesick at Minneapolis and hiked all the way back to his former home at Mansfield.

75 PUB.SQ. LIMA 75 PUB.SQ
BARGAIN SHOE STORE
—GUARANTEED—
FIT-QUALITY-LOW PRICES

When You Want Something Different

Call Your Grocer on the 'Phone and Order

Chic Brand Peanut Butter

He has it or can get it for you.
IN 10c, 15c and 30c JARS, ALSO SOLD IN BULK
Made By
H. L. FOLTZ, 516 West High Street, New 'Phone 336.

Watch and Wait for the Opening of Lima's Popular Priced Shoe Store

WEDNESDAY COUPON SALE

At the Busy **BOSTON STORE** 233-235 North Main Street

Strong Wed. Coupon Bargains

COUPON
BOYS' $3.00 DRESS SUITS
Double Breasted and fancy juvenile style, sizes 3 to 17 years $1.55
(N) None Sold Without Coupon

COUPON
$7.00 and $8.00 SAMPLE DRESS SKIRTS
of high grade Voiles and Panamas, in all new fall styles. $4.47
(N) None Sold Without Coupon

COUPON
Child's 10c Hose Supporters, all colors 3½c
(N) None Sold Without Coupon

COUPON
Women's 25c Satin pad Hose supporters 16½c
(N.) None Sold Without Coupon

COUPON
200 yards King's Sewing Thread, black and white spl 1½c
(N) None Sold Without Coupon

COUPON
3 cakes fine toilet soap, in box, at 6c
(N.) None Sold Without Coupon.

COUPON
3 packs plain and crimped wire hair pins, at 1c
(N.) None Sold Without Coupon

COUPON
10c Dress Gingham, pretty stripe and check, yd.. 6½c
(N) None Sold Without Coupon.

COUPON
12½c Steven's Linen Crash Toweling, yd..... 8½c
(N) None Sold Without Coupon.

COUPON
2 dozen's Hooks and Eyes, black and white, at... 1c
(N) None Sold Without Coupon

COUPON
5c pkg Chewing Gum, Beeman's and Wrigley's.... 2½c
(N) None Sold Without Coupon

COUPON
Women's 50c House Waists, neatly dotted, at... 21c
(N.) None Sold Without Coupon.

COUPON
Men's 50c Blue Chambray Shirts, soft collar.... 33c
(N.) None Sold Without Coupon

COUPON
Child's 12½c Black and Tan Hose, all sizes, for..... 7½c
(N) None Sold Without Coupon.

COUPON
Women's 50c Silk Hose, black, white, tan and colors 33c
(N) None Sold Without Coupon.

COUPON
12½c Cambric Corset Covers, Lace Trimmed, at.. 7½c
(N) None Sold Without Coupon.

COUPON
Men's 10c Half Hose, fast color, real 10c grade, at..... 6½c
(N) None Sold Without Coupon.

COUPON
$1 Hemstitched Table Cloth, beautiful patterns.. 68c
(N) None Sold Without Coupon.

COUPON
Men's 19c Dress Suspenders, with leather ends. 11c
(N) None Sold Without Coupon.

COUPON
Child's 10c Muslin Drawers, plain tucked knee rufle 5½c
(N) None Sold Without Coupon.

COUPON
15c neat plaid Dress Suitings, yard 10½c
(N.) None Sold Without Coupon

COUPON
Clark's O. N. T. Darning Cotton, 45 yard spool..... 1½c
(N.) None Sold Without Coupon

COUPON
8½c yard wide bleached Muslin, soft finish, yd..... 5¾c
(N) None Sold Without Coupon

COUPON
8c large unbleached Turkish Towels, at..... 5c
(N.) None Sold Without Coupon

COUPON
8½c Fancy Comfort Calicoes, neat patterns, yd..... 5¾c
(N) None Sold Without Coupon

COUPON
12½c Dressmaker Nickle-plated Shears & Scissors, at. 7½c
(N.) None Sold Without Coupon

COUPON
39c and 50c Unbleached Dressing Combs, large size. 11c
(N.) None Sold Without Coupon

COUPON
Men's Red and Blue Work Kerchiefs, at 2c
(N.) None Sold Without Coupon

COUPON
Boys' 25c Wash Pants, for everyday use..... 6½c
(N) None Sold Without Coupon

COUPON
Women's 25c Cambric Muslin Drawers, all sizes.. 15c
(N) None Sold Without Coupon.

COUPON
Infant's 19c Merino Wrappers, all sizes..... 10½c
(N.) None Sold Without Coupon

COUPON
10c Swiss Embroidery Edging, yard 5c
(N.) None Sold Without Coupon

COUPON
$1 White Shirt Waists, high or low neck style..... 49c
(N.) None Sold Without Coupon

COUPON
Men's 50c Pongee Shirts, soft collar and cuffs, at... 33c
(N.) None Sold Without Coupon

COUPON
19c Cambric Corset Cover Embroidery, all neat patterns, 9c
(N.) None Sold Without Coupon

COUPON
10c Women's fine Gauze Vests, all sizes 4½c
(N.) None Sold Without Coupon

COUPON
12½c yard wide Long Cloth, soft finish, yd..... 8½c
(N.) None Sold Without Coupon

COUPON
3c Val Lace Insertions, 5,000 yds in the lot, yd..... 1c
(N) None Sold Without Coupon.

COUPON
$10.00 Blue Wolf Fur Sets—Buy Now and Save Money.
Beautiful Blue Wolf Fur Set, Muff and Scarf, Satin Lined $5.75
(N.) None Sold Without Coupon

COUPON
$3 New Silk Waists, Black and colors, at..... 98c
(N) None Sold Without Coupon

COUPON
75c Lace Table Covers, 45x45 in square lace center 39c
(N.) None Sold Without Coupon

COUPON
$2.25 Nottingham Lace Curtain, pretty patterns. $1.15
(N) None Sold Without Coupon

COUPON
25c Beautiful Bar Pins, All sizes, at 8c
(N) None Sold Without Coupon

COUPON
25c 9-4 Unbleached Bed Sheeting, soft finish, yd.. 15½c
(N.) None Sold Without Coupon

COUPON
Boys' 35c Knickerbocker Pants, all sizes, at..... 21c
(N.) None Sold Without Coupon

COUPON
Boys' 25c New Fall Caps, all sizes and colors..... 17c
(N.) None Sold Without Coupon

COUPON
$3.50 Real Willow Plumes, large size..... $1.79
(N.) None Sold Without Coupon

COUPON
$2.50 Black Velvet Hat, white band and edge.... $1.27
(N.) None Sold Without Coupon

COUPON
Cheviot Shirtings, blue and white striped, yd..... 8½c
(N) None Sold Without Coupon.

NEWSPAPERARCHIVE® NEWSPAPERARCHIVE®

SUNDAY MAIL WILL NOT BE DISTRIBUTED

NEW BILL PASSED BY CONGRESS STOPS ALL BUT SPECIAL DELIVERIES.

The score or more persons who have lock boxes rented at the Lima postoffice for the sole purpose of receiving their mail on Sunday, those who have been accustomed to receive their letters at the general delivery window, the newspapers, the hotels and others who have enjoyed Sunday service from the postoffice will no longer be permitted to get their mail on that day, as the result of an order received yesterday by Postmaster Albert E Gale from First Assistant Postmaster-General C P. Grandfield Under the new ruling, unlss mail for Sunday is sent "special delivery" the persons to whom it is addressed will not receive it until Monday morning.

Consequently, Lima mail receivers along with thousands in other cities of the country, will go mailless on Sunday. Not only will the general delivery and carriers' windows be closed, but those persons who have paid in advance for service via the lock box route are to be cut off from the Sunday service

This is all due to the fact that in the postoffice appropriation bill, just passed by Congress, a section was incorporated at the instance of the Sunday Closing League, it is said, ordering the closing of all first and second class postoffices in the country on Sunday and prohibiting the delivery of any but "special delivery" matter on that day.

The President's Speech

The president of Hewitt Bros Soap Company, Dayton, Ohio, says "Buy two cakes of Easy Task soap for ten cents; use one bar and if it isn't just what we say it is, you get your dime back in a jiffy." It is a strong claim to say that Easy Task soap cuts the work of washday in half, but the fact can be proven by the evidence of thousands of delighted women.

THOSE BUSY BEES.

(By United Press)

Wilmington, Del., Aug. 27.—Thousands of bees swarmed in a twenty foot rain spout of the home of Alfred Denney completely filling it and causing an indefinite postponement of washday.

Rev. J Milligan, of Bellefontaine plunged down stairs while sleepwalking and died, from his injuries.

To Increase the Habit of Saving

Makes it possible to increase the habit of home o ning. The Lima Home and Savings Association solicits more deposits from boys and girls, from the employees of the shops and factories and clerks of Lima and from the farmers of Allen and surrounding counties. This Association is being called upon to make more loans for the purpose of building homes than it has money to supply. Since the American Home is the Safeguard of American Liberty, every possessor of an idle dollar can contribute to a worthy cause by depositing it with an Institution that believes in paying a rate of interest that is worth while. These idle dollars when accumulated will be loaned out to those wishing to on their own homes Our 5 per cent rate of interest, compounded semi-annually, has been paid for many years, and this rate will be continued. Investigate our plan

THE LIMA HOME AND SAVING ASSOCIATION
Masonic Building,
West of Postoffice
LIMA, OHIO

A 50c Box of Make-Man Tablets

Free to Prove They Will Make You Strong and Healthy.

There is glory in living when you can get the health and strength that Make-Man Tablets build It is all a question of nerves Weak worn-out nerves cause most bodily ills.

Make-Man Tablets make the nerves strong and wiry and make your blood rich and pure We will prove what Make-Man Tablets will do for you. We will buy from your druggist a 50c full-size box of Make Man Tablets and give them to you. You pay nothing You are under no obligation

Send the free coupon to-day if you are nervous run-down, fagged in brain or body, or suffer from poor, thin blood sleeplessness liver and kidney trouble melancholia, wasted vitality or any form of nervous or blood disorder. Make Man Tablets are sold at 50c a box in all Drug Stores on an absolute guarantee to give satisfaction.

CUT OUT FREE 50c COUPON
MAKE-MAN TABLET CO.,
Make-Man Bldg., Dept. 21, Chicago, Ill.
I have never used Make Man Tablets before and wish to try, free, a full-size 50-cent box.
Druggist's Name.....
My Name.....
Address.....
Write plainly—one box to each family

Sold and recommended by Heiter's Drug Store, 58 Public Square; Cortkamp's Pharmacies, Main and North street and Main and McKibben streets; Red Cross Drug Store, 132 North Main street.

GOOD TALENT FOR MEETING

CON CON PROPOSALS TO BE DISCUSSED AT GRACE M. E. CHURCH.

A meeting for the purpose of discussing the proposed changes in the Constitution of the State of Ohio has been arranged for this Wednesday evening at 7 30 o'clock at Grace Methodist church on the south side. This is the second meeting held for that purpose at this church No one will be admitted save men, it being strictly a meeting for voters

Supt. John Davison will speak on "The Proposed Changes in Our Educational Business"; Judge John N Hutchison, from the subpect "Abolition of Capital Punishment"; Judge S A. Armstrong, from the subject, "Proposed Changes in Our Judicial System" Every man will be cordially welcomed to this meeting Special music, furnished by the men, will be a feature.

An open quorum for the discussion of any of the amendments, will follow the speaking.

Fifty counterfeit dollars were passed in Galion business places in one evening.

Use the News Want Column for Results—Read for Profit.

CHECK WORKER TO STONE PILE

Convicted on a charge of passing a worthless check, A. C. Claypool, of Ottawa, was fined $10.00 and costs in Justice Everett's court, Monday afternoon, and sent to the city stone pile in the absence of the necessary coin. Claypool passed a check for $3.00 at the Keller saloon drawn on the Ottawa Banking company when he had no deposit at the bank. Claypool is the same person convicted of fraudulent voting at the county local option election and had been out of jail but a few days when he passed the check at the Keller place.

Because he thought Painsville was a more beautiful place than he had ever dreamed of, K. S. Zee, chinaman, sent Leland Brown a Chinese penny coined in 1420.

CANDY KID

The Girl Who Speaks French—I understand that you are very sweet on Tom—that he's your "bon ami," don't you know.

The Girl Who Doesn't—No, he's my bon bon ami. He brings me a box of candy every time he calls.

DON'T WORRY YOUR HEART.

Don't worry about your heart. The heart is designed to run automatically and, like other automatic machinery of the body, it runs best when the least attention is paid to it. Start to worrying about your heart and your heart, even if perfectly normal will begin to run rapidly and possibly to "skip explosions."

If you do get excited about your heart, go to the best physician you know and have him make a thorough examination of it. Then, if he tells you it's all right, believe him, forget it and be happy.

Use the News Want Column for Results—Read for Profit.

While putting on a new roof, carpenters found several sacks of gold hidden in the corners of the Daniel Freeman home, north of Mansfield.

A bird dog owned by M B. Fancher became homesick at Minneapolis and hiked all the way back to his former home at Mansfield.

75 PUB.SQ. LIMA 75 PUB.SQ
BARGAIN SHOE STORE
—GUARANTEED—
FIT-QUALITY-LOW PRICES

When You Want Something Different

Call Your Grocer on the 'Phone and Order

Chic Brand Peanut Butter

He has it or can get it for you.
IN 10c, 15c and 30c JARS, ALSO SOLD IN BULK
Made By
H. L. FOLTZ, 516 West High Street, New 'Phone 336.

Watch and Wait for the Opening of Lima's Popular Priced Shoe Store

WEDNESDAY COUPON SALE

At the Busy **BOSTON STORE** 233-235 North Main Street

Strong Wed. Coupon Bargains

COUPON
BOYS' $3.00 DRESS SUITS
Double Breasted and fancy juvenile style, sizes 3 to 17 years $1.55
(N) None Sold Without Coupon

COUPON
$7.00 and $8.00 SAMPLE DRESS SKIRTS
of high grade Voiles and Panamas, in all new fall styles. $4.47
(N) None Sold Without Coupon

COUPON
Child's 10c Hose Supporters, all colors 3½c
(N) None Sold Without Coupon

COUPON
Women's 25c Satin pad Hose supporters 16½c
(N.) None Sold Without Coupon

COUPON
200 yards King's Sewing Thread, black and white spl 1½c
(N) None Sold Without Coupon

COUPON
3 cakes fine toilet soap, in box, at 6c
(N.) None Sold Without Coupon.

COUPON
3 packs plain and crimped wire hair pins, at 1c
(N.) None Sold Without Coupon

COUPON
10c Dress Gingham, pretty stripe and check, yd.. 6½c
(N) None Sold Without Coupon.

COUPON
12½c Steven's Linen Crash Toweling, yd..... 8½c
(N) None Sold Without Coupon.

COUPON
2 dozen's Hooks and Eyes, black and white, at... 1c
(N) None Sold Without Coupon

COUPON
5c pkg Chewing Gum, Beeman's and Wrigley's.... 2½c
(N) None Sold Without Coupon

COUPON
Women's 50c House Waists, neatly dotted, at... 21c
(N.) None Sold Without Coupon.

COUPON
Men's 50c Blue Chambray Shirts, soft collar.... 33c
(N.) None Sold Without Coupon

COUPON
Child's 12½c Black and Tan Hose, all sizes, for..... 7½c
(N) None Sold Without Coupon.

COUPON
Women's 50c Silk Hose, black, white, tan and colors 33c
(N) None Sold Without Coupon.

COUPON
12½c Cambric Corset Covers, Lace Trimmed, at.. 7½c
(N) None Sold Without Coupon.

COUPON
Men's 10c Half Hose, fast color, real 10c grade, at..... 6½c
(N) None Sold Without Coupon.

COUPON
$1 Hemstitched Table Cloth, beautiful patterns.. 68c
(N) None Sold Without Coupon.

COUPON
Men's 19c Dress Suspenders, with leather ends. 11c
(N) None Sold Without Coupon.

COUPON
Child's 10c Muslin Drawers, plain tucked knee rufle 5½c
(N) None Sold Without Coupon.

COUPON
15c neat plaid Dress Suitings, yard 10½c
(N.) None Sold Without Coupon

COUPON
Clark's O. N. T. Darning Cotton, 45 yard spool..... 1½c
(N.) None Sold Without Coupon

COUPON
8½c yard wide bleached Muslin, soft finish, yd..... 5¾c
(N) None Sold Without Coupon

COUPON
8c large unbleached Turkish Towels, at..... 5c
(N.) None Sold Without Coupon

COUPON
8½c Fancy Comfort Calicoes, neat patterns, yd..... 5¾c
(N) None Sold Without Coupon

COUPON
12½c Dressmaker Nickle-plated Shears & Scissors, at. 7½c
(N.) None Sold Without Coupon

COUPON
39c and 50c Unbleached Dressing Combs, large size. 11c
(N.) None Sold Without Coupon

COUPON
Men's Red and Blue Work Kerchiefs, at 2c
(N.) None Sold Without Coupon

COUPON
Boys' 25c Wash Pants, for everyday use..... 6½c
(N) None Sold Without Coupon

COUPON
Women's 25c Cambric Muslin Drawers, all sizes.. 15c
(N) None Sold Without Coupon.

COUPON
Infant's 19c Merino Wrappers, all sizes..... 10½c
(N.) None Sold Without Coupon

COUPON
10c Swiss Embroidery Edging, yard 5c
(N.) None Sold Without Coupon

COUPON
$1 White Shirt Waists, high or low neck style..... 49c
(N.) None Sold Without Coupon

COUPON
Men's 50c Pongee Shirts, soft collar and cuffs, at... 33c
(N.) None Sold Without Coupon

COUPON
19c Cambric Corset Cover Embroidery, all neat patterns, 9c
(N.) None Sold Without Coupon

COUPON
10c Women's fine Gauze Vests, all sizes 4½c
(N.) None Sold Without Coupon

COUPON
12½c yard wide Long Cloth, soft finish, yd..... 8½c
(N.) None Sold Without Coupon

COUPON
3c Val Lace Insertions, 5,000 yds in the lot, yd..... 1c
(N) None Sold Without Coupon.

COUPON
$10.00 Blue Wolf Fur Sets—Buy Now and Save Money.
Beautiful Blue Wolf Fur Set, Muff and Scarf, Satin Lined $5.75
(N.) None Sold Without Coupon

COUPON
$3 New Silk Waists, Black and colors, at..... 98c
(N) None Sold Without Coupon

COUPON
75c Lace Table Covers, 45x45 in square lace center 39c
(N.) None Sold Without Coupon

COUPON
$2.25 Nottingham Lace Curtain, pretty patterns. $1.15
(N) None Sold Without Coupon.

COUPON
25c Beautiful Bar Pins, All sizes, at 8c
(N) None Sold Without Coupon.

COUPON
25c 9-4 Unbleached Bed Sheeting, soft finish, yd.. 15½c
(N.) None Sold Without Coupon

COUPON
Boys' 35c Knickerbocker Pants, all sizes, at..... 21c
(N.) None Sold Without Coupon.

COUPON
Boys' 25c New Fall Caps, all sizes and colors..... 17c
(N.) None Sold Without Coupon

COUPON
$3.50 Real Willow Plumes, large size..... $1.79
(N.) None Sold Without Coupon

COUPON
$2.50 Black Velvet Hat, white band and edge.... $1.27
(N.) None Sold Without Coupon

COUPON
Cheviot Shirtings, blue and white striped, yd..... 8½c
(N) None Sold Without Coupon.

NEWSPAPERARCHIVE® NEWSPAPERARCHIVE®

EVERYBODY KICKS THE UNDER-DOG, EVEN THE BABES

Friend's Home Run Scores Only Count for Home Team

Chillicothe, O., Aug. 27.—Spl—When Frankie Friend, general utility man, gauged one of Mr. McElvaine's moist slants, and lined the bulb over the left field wall for a circuit short in the second inning, Zeke Wrigley's aspiring basement champs scored the only run of their 4 to 1 defeat at the hands of Al Newnham's rising young fourth placers. In other rounds of the mill, the visitors could find the elongated Mr. Elvaine for only a quartet of shots all of them of the one-base variety. There bings were futile in the run column.

Tom Railing, who has been doing yoeman service of late both in the outer pastures and on the pitching slab, twirled a tight game, but lost through West's miscue, three walks and the bunching of hits inthe 4th chapter. Abbott, Kelley and Geyer were the only Babes who could find Railing's servings in the least.

Wrigley will offer Clark on the mound today in the hopes of stopping the rising Babes.

The box score:

LIMA	AB	H	PO.	A.	E.
Burke, cf	4	0	0	0	0
Hobbs, 3b	3	0	1	3	0
Francisco, c	4	0	3	2	0
Nesser, 1b	4	1	12	0	0
Daubert, ss	3	1	2	5	0
West, lf	3	0	4	0	1
Long, 2b	3	0	0	2	0
Friend, rf	3	2	2	0	0
Railing, p	3	1	0	0	0
Totals	30	5	24	12	1

CHILLICOTHE	AB	H	PO.	A.	E.
Mammond, 3b	2	0	0	1	0
Abbott, lf	3	1	1	0	0
Kelley, cf	4	3	1	0	1
Geyer, rf	4	2	1	0	0
Kibler, 2b	4	0	1	1	0
McCall, 1b	2	0	12	1	0
Newnham, ss	3	0	2	6	1
Talbot, c	3	0	9	1	0
McElvaine, p	3	0	0	5	0
Totals	28	6	27	15	2

Lima .....0 1 0 0 0 0 0 0 0—1
Chillicothe ..0 0 0 3 1 0 0 0 x—4

Stolen Base—Kelley. Home Run—Friend. Double Plays—Newnham to Kibler to McCall. Left on Bases—Chillicothe, 4. Lima, 3. Struck Out—By McElvaine, 7; Bases on Balls—Off Railing, 3. Wild Pitch—McElvaine. Hit by Pitcher— By Railing, 1: by McElvaine, 1. Time—1:21. Umpire—Benedict.

WONDER IF HE'LL DO IT AGAIN

They are telling a story of how Hans Wagner canned the smile from somewhat chesty Marquard the other day. It seems that the Reuben, who takes himself quite seriously these days, made some remarks, according to the story, about not fearing Wagner as a batter. The word was passed to Honus and when he came to bat looking as sour as a crabapple pickled in vinegar. Marquard smiled at the old Dutchman in a most patronizing way. He chucked up one—just one. Honus swung on it, cracked it out of the ball yard and trotted around the sacks while Marquard looked foolish, picked up a handful of dust and tossed it away and received a new ball to pitch to the following batter.

Youth must be served all right but in the serving process, youth should be most conservative in handling the ball in the vicinity of such old tips as Honus Wagner and Nap Lajoie.

GAMES TODAY.

Ohio State League.
Lima at Chillicothe.
Mansfield at Portsmouth.
Newark at Ironton.

National League.
New York at Cincinnati.
Boston at Pittsburg.
Brooklyn at Chicago.
Philadelphia at St. Louis.

American League.
Cleveland at New York.
Detroit at Philadelphia.
St. Louis at Washington.
Chicago at Boston.

American Association.
Louisville at Minneapolis.
Toledo at Milwaukee.
Columbus at Kansas City.
Indianapolis at St. Paul.

CALLAN SLUMBERED.

(By United Press.)

Youngstown, O., Aug. 27. Johnny Callan, a local lightweight is recovering today from his knockout at the hands of Tommy Bresnahan, of Pittsburg, here last night after four rounds. Callan was no match for the Pittsburger.

REFUSE WAIVERS ON YOUNG NAPS

(By United Press.)

Cleveland, O., Aug. 27.—Manager Wolverton, of the New York Americans, is said to have refused to grant waivers on Nap infielders Olson and Peckinpaugh and it is reported today that Olson will go to the Highlanders when the season closes.

Wolverton played with both in the Coast league.

EVERYBODY'S DOIN' IT

HOW THEY STAND.

CLUBS	WON	LOST	PCT.
Portsmouth	31	14	.689
Ironton	23	23	.500
Newark	22	22	.500
Chillicothe	22	24	.478
Mansfield	21	24	.467
Lima	17	27	.386

National League.

CLUBS	WON	LOST	PCT.
New York	81	34	.704
Chicago	75	41	.647
Pittsburg	68	49	.581
Philadelphia	56	58	491
Cincinnati	55	63	.466
St. Louis	52	65	.444
Brooklyn	43	74	.368
Boston	35	81	.302

American League.

CLUBS	WON	LOST	PCT.
Boston	82	37	.689
Washington	75	46	.620
Philadelphia	72	46	610
Chicago	60	58	.508
Detroit	56	66	.455
Cleveland	52	66	.441
New York	41	75	.353
St. Louis	38	82	.317

American Association.

CLUBS	WON	LOST	PCT.
Minneapolis	92	47	.662
Columbus	87	51	.630
Toledo	79	57	.581
Kansas City	67	70	.489
Milwaukee	65	70	.481
St. Paul	65	75	.464
Louisville	50	88	.362
Indianapolis	47	94	.333

YESTERDAY'S RESULTS.

Ohio State League.
Chillicothe, 4; Lima, 1.
Mansfield, 2; Portsmouth, 3.
Newark, 7; Ironton, 4.

National League.
Cincinnati, 5; New York, 0.
Philadelphia, 4; St. Louis, 1.
Brooklyn, 12; Chicago, 3.
Pittsburg, 5; Boston 4.
First game.
Boston, 8; Pittsburg, 4.
Second game.

American League.
Chicago, 4; Boston, 2.
Philadelphia, 5; Detroit, 2.
Cleveland, 8; New York, 8.
Nine innings—Rain.
Washington, 6; St. Louis, 3.
First game.
St. Louis, 4; Washington, 3.
Second game.

American Association.
Columbus, 4; Milwaukee, 1.
Kansas City, 11; Toledo, 8.
St. Paul, 4; Louisville, 2.
Minneapolis, 17; Indianapolis, 3.
First game.
Minneapolis, 3; Indianapolis, 1.
Second game.

Zimmerman Has Big Batting Lead

Unless Heinie Zimmerman falls into a healthy batting slump he is in no danger of losing the lead in batting in the National league.

The Chicago infielder has a mark of .384 and his nearest rival is Sweeney, of Boston, who is sticking .354. Larry Doyle and Myers, of New York are tied with a mark of .348. Konetchy, of St. Louis, follows with a mark of .339.

ST. MARYS TEAM LOST.

St. Marys, O., Aug. 27.—The Wapakoneta Reds defeated the St. Marys team Sunday before a large crowd in this city. Whitey Guese was on the mound for Wapakoneta. The score:

St. Marys ..0 0 0 0 0 0 1 0 0 0—1 5 2
Wapak ...1 0 0 2 0 2 1 0 x—6 9 3

Batteries—Wapakoneta: Guese and Cook. St. Marys: Swartz and Dewese.

Another Giant Killer

Rube Benton, Redleg Pitcher, who tamed the New York Giants yesterday by shutting them out with four hits The win game after the Reds had dropped fifteen straight to the Gothamites.

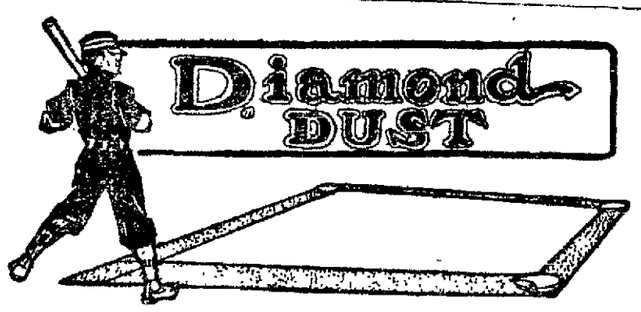

Listen to this from the Columbus Dispatch:

"Business Manager Bobby Quinn, of the Senators, announced Monday morning that Columbus had purchased infielder Daley, of the Mansfield club, in the Ohio State league.

"Daley is a youngster and has been playing at shortstop for the Tigers, where he has been putting up a rattling good game He will report to Manager Friel at Milwaukee, Saturday.

Whitey Burke, who was injured by being beaned by Burden at Ironton Thursday returned to the game. He is one of the best players on the team and his presence always makes a big difference in the playing of the Beans.

Nesser made the longest hit ever seen on the local grounds With San Francisco on third in the first inning Ness lifted the ball over the bull and fence The ball cleared all obstacles by several feet It is the the first time that a ball has gone over the bull.

Burke, the Lima center fielder, expects to take up the study of dentistry this fall His home is in Rochester.—Portsmouth Blade.

HUXTRY! HUGH JENNINGS WALLOPS BAN JOHNSON

Chicago, Ill., Aug. 27.—Hughie Jennings was fined $25 and costs the other day by Municipal Judge Going, at the South Clark street court, on a charge of disorderly conduct. Hughie Jennings is not the leader of the Detroit Tigers but he is a negro expressman, 2901 South State street.

He was arrested at South State and Monroe streets by Policeman Ban Johnson, not the American League president, after Jennings had, in true ball fashion, threatened to attack the policeman with a baseball bat, when he was told to stop his team to allow traffic to pass.

GOLF TOURNAMENT.

(By United Press.)

Chicago, Aug 27.—The first match round in the Woman's Western Golf association tournament was played at the Hinsdale Golf Club today, the second day of the event In addition to the first round of play, a qualifying round for the Solace cup for those who failed to "place" in yesterday's play was scheduled for this afternoon.

Out-of-town women carried off the honors in yesterday's qualifying round, Miss Ruth Chisholm, of Cleveland, getting the low score—96. Mrs H. S. Van Dyke, of Los Angeles, was second with 97. One of the features of this afternoon's play was the driving and puting contests.

SHADES FOFMER DAYS.

Zamboo! With what a volley of clouts and runs was Mr. Taylor, ex-Piquad but later of the Richmond U. S. league team, greeted when he debutted before a Minneapolis audience for Indianapolis yesterday! Taylor was found for nineteen hits good for seventeen runs.

All members of Lima Chapter 26 A. I. U. are cordially invited to attend the Lawn Fete to be given at the home of Mrs. Laura Nonnenmaker, 629 S Central avenue, Wednesday evening August 28th.

There is no increase in price for family tickets at the Allen County Fair—Sept. 2-3-4-5—but there is an increase in every department on premiums. Bigger than any other Fair in Northwestern Ohio and all classes are designated.

How to Make Good Coffee

First, last and all the time, have a clean coffee pot Don't wash it with common yellow laundry soap or powder because that makes it smell bad and gives the coffee a sickening taste. Easy Task soap sterilizes coffee pots and all cooking utensils, making them clean, sweet and wholesomely healthy. That's the beauty about Easy Task soap—it is just as good for cooking vessels as for cloth or painted work or glassware or china Not an expensive soap—five cents a cake.

Use the News Want Column for Results—Read for Profit.

IRONTON STORY A DELIBERATE LIE 'TWAS NAILER TEAM THAT REVEALED

((By Pete)

In a desperate endeavor to screen the misdeeds of his own team, Carl Heiner, secretary of the Ironton baseball club, resorted to the preposteriously distorted tale emanating from the southern burg to the effect that several members of the Lima baseball team had gone on a royal jamboree while in the village and had been ejected from the hotel for their misconduct following the breaking of a chandelier in a pitched battle with beer bottles. Members of the Stogie squad indignantly deny the wild story and are backed in their version by Manager Wrigley and scores of Ironton "true-blue" sports including a morning newspaper man.

In a talk with a Daily News representative at Portsmouth, Sunday, Zeke Wrigley declared that the whole story was a deliberate falsehood from start to finish. Ironton players had participated in a little revel all of their own and in order to suppress news of their carousal, secretary Heiner switched the story to the Wrigleyites who were staying at the Oliver Hotel. He then sought out an afternoon newspaper reporter and published the story

In one instance only was the tale the least bit accurate—the team was ordered from the hotel The proprietor of the hostelry visited the rooms of the local boys and found a card game in progress. In shocking terms, he ordered a cessation with a remark that ball players were not the only guests at the hotel.

"We're just about the only people here," chortled Tom Railing, whereupon Mine Host requested the exodus of the entire squad. They complied and transferred their luggage to the Clutts House. As far as breaking a chandelier, there was not one in the house, according to local players.

Members of the Lima team feel that they have been done an injustice by the published report and desire that a retraction be made.

KLING'S BRAVES TROUBLE MAKERS; CUBS ALMOST OUT

Johnny Kling evened up some old scores, this time with Barney Dreyfuss' pets, yesterday, by holding the Pirates to an even break with his youngsters, the Braves

'Tis now, G-o-o-d N-i-g-h-t, for the Cubs. Six and a half games to the bad and going down. Some wild eyed fans still think the Murphy team has a chance.

It has, but he is on the bench and not the Chance of a few years ago. The strain of beating the Giants was too much for the little bears and the reaction is direful.

Everybody's doin' it to the meandering Murphyites—even the lowly Dodgers. Yesterday, Dahlen's second divisioners flogged them soundly. True, the Giants lost also, but then McGraw's crowd have to drop a game once in a while in order to keep up interest.

'NOTHER COME-BACK.

Brouther, former Marion southpaw, celebrated his entrance into the Cobblers' lineup yesterday, with a three to two victory over Mansfield. He held the Tigers to three hits and singled in the ninth driving home with the winning count after Southworth had tripled. Homer Cain's hitting featured, the outfielder getting a homer and single.

THEY LIKE RUNT.

Runt Walsh didn't do much with the bludgeon yesterday, for the Phillies but he fielded his position in bear-cat style and contributed a long sacrifice y whichetaodl taoi o long sacrifice fly which scored a run.

In the SPOTLIGHT

After losing 15 straight to the Giants the Reds turned the tables. Of the two Rubes, the one belonging to the Reds proved superior. Giants however lost no ground in the Pennant race as the Dodgers flogged the Cubs.

Big Ed. Walsh proved to be the stumbling block of the Red Sox. He was there with them all the time while the Senators drew nearer to the top by bagging one from the Browns.

The Pirates broke even with Boston through Hendrix masterly performance in the first game Boston won the second as Donnelly won his against Cole.

The Phillies with Alexander in the box proved too many for the Cardinals. Three pitchers were used by the losers.

As the Giants were to the Reds, so the Cubs were to the Dodgers. Rucker was in splendid form.

The Senators by hard hitting won the first half of a double bill.

The Browns captured the second half in the seventh by putting one across on Walter Johnson, who relieved Hughes They did not however break John's winning streak of sixteen consecutive games When he went in the Browns had tied the score, had two men on the sacks with only one down.

The Athletics took the first of three games with Detroit. Eddie Murphy and Jimmie Walsh, Athletic recruits, showed well.

WEAKENED BEFORE FINISH.

Flop Trautman weakened in the seventh in yesterday's Ironton-Newark game, giving Newark five runs and the game Ironton drove Scott from the mound in the fifth. The hitting of Jack Kendall featured, he getting four hits out of four times up.

COWDY IN GAME.

Red Gowdy caught the last game of the Boston-Pittsburg doubleheader yesterday, and failed to hit safely. He permitted only two of the Pirates to steal.

"MOBILE FEATURES"

BEST 3 FOR 5¢ STOGIES
Nufced
Ullmann Dreifuss & Co. Cinti. O.

Drink Habit Quickly Ended

by the Neal treatment now administered at the *Cincinnati Neal Institute*, formerly the home of Dr. Eichberg.

The Neal is a purely vegetable remedy; taken by mouth; no hypodermic injections.

IN THREE DAYS

it changes craving desire for drink to intense dislike of everything alcoholic. Privacy assured. No names revealed. Write for booklet "The Neal Way" and other information.

THE NEAL INSTITUTE
1105 E. McMillan St. Cincinnati, O.
Telephone Bell North 2114

WEAR
Gooding's
SHOES
FIRST...
LAST...
ALWAYS.

LIMA STONE CO.
Crushed Stone,
Binder and Sand.
—BOTH PHONES—

S. K. KRAUSS
Sells the "Finger Cushion Pad," Rupture Supporter. It is the best in the world. Office and fitting apartments, 232½ north Main St., Lima, Ohio.

We're Ready...
WHENEVER YOU ARE FOR THAT
Fall and Winter Suit

Our complete line of Woolens have arrived and are now on display. Let us get started making up your suit or overcoat, so that you won't have to wait, when cool weather does set in.

WERNER & WINKLER.
308 North Main Street. LIMA, OHIO

NewspaperARCHIVE® NewspaperARCHIVE®

EVERYBODY KICKS THE UNDER-DOG, EVEN THE BABES

Friend's Home Run Scores Only Count for Home Team

Chillicothe, O., Aug. 27.—Spl—When Frankie Friend, general utility man, gauged one of Mr. McElvaine's moist slants, and lined the bulb over the left field wall for a circuit short in the second inning, Zeke Wrigley's aspiring basement champs scored the only run of their 4 to 1 defeat at the hands of Al Newnham's rising young fourth placers. In other rounds of the mill, the visitors could find the elongated Mr. Elvaine for only a quartet of shots all of them of the one-base variety. There bings were futile in the run column.

Tom Railing, who has been doing yoeman service of late both in the outer pastures and on the pitching slab, twirled a tight game, but lost through West's miscue, three walks and the bunching of hits inthe 4th chapter. Abbott, Kelley and Geyer were the only Babes who could find Railing's servings in the least.

Wrigley will offer Clark on the mound today in the hopes of stopping the rising Babes.

The box score:

LIMA	AB	H	PO.	A.	E.
Burke, cf	4	0	0	0	0
Hobbs, 3b	3	0	1	3	0
Francisco, c	4	0	3	2	0
Nesser, 1b	4	1	12	0	0
Daubert, ss	3	1	2	5	0
West, lf	3	0	4	0	1
Long, 2b	3	0	0	2	0
Friend, rf	3	2	2	0	0
Railing, p	3	1	0	0	0
Totals	30	5	24	12	1

CHILLICOTHE	AB	H	PO.	A.	E.
Mammond, 3b	2	0	0	1	0
Abbott, lf	3	1	1	0	0
Kelley, cf	4	3	1	0	1
Geyer, rf	4	2	1	0	0
Kibler, 2b	4	0	1	1	0
McCall, 1b	2	0	12	1	0
Newnham, ss	3	0	2	6	1
Talbot, c	3	0	9	1	0
McElvaine, p	3	0	0	5	0
Totals	28	6	27	15	2

Lima .....0 1 0 0 0 0 0 0 0—1
Chillicothe ..0 0 0 3 1 0 0 0 x—4

Stolen Base—Kelley. Home Run—Friend. Double Plays—Newnham to Kibler to McCall. Left on Bases—Chillicothe, 4. Lima, 3. Struck Out—By McElvaine, 7; Bases on Balls—Off Railing, 3. Wild Pitch—McElvaine. Hit by Pitcher— By Railing, 1: by McElvaine, 1. Time—1:21. Umpire—Benedict.

WONDER IF HE'LL DO IT AGAIN

They are telling a story of how Hans Wagner canned the smile from somewhat chesty Marquard the other day. It seems that the Reuben, who takes himself quite seriously these days, made some remarks, according to the story, about not fearing Wagner as a batter. The word was passed to Honus and when he came to bat looking as sour as a crabapple pickled in vinegar. Marquard smiled at the old Dutchman in a most patronizing way. He chucked up one—just one. Honus swung on it, cracked it out of the ball yard and trotted around the sacks while Marquard looked foolish, picked up a handful of dust and tossed it away and received a new ball to pitch to the following batter.

Youth must be served all right but in the serving process, youth should be most conservative in handling the ball in the vicinity of such old tips as Honus Wagner and Nap Lajoie.

GAMES TODAY.

Ohio State League.
Lima at Chillicothe.
Mansfield at Portsmouth.
Newark at Ironton.

National League.
New York at Cincinnati.
Boston at Pittsburg.
Brooklyn at Chicago.
Philadelphia at St. Louis.

American League.
Cleveland at New York.
Detroit at Philadelphia.
St. Louis at Washington.
Chicago at Boston.

American Association.
Louisville at Minneapolis.
Toledo at Milwaukee.
Columbus at Kansas City.
Indianapolis at St. Paul.

CALLAN SLUMBERED.

(By United Press.)

Youngstown, O., Aug. 27. Johnny Callan, a local lightweight is recovering today from his knockout at the hands of Tommy Bresnahan, of Pittsburg, here last night after four rounds. Callan was no match for the Pittsburger.

REFUSE WAIVERS ON YOUNG NAPS

(By United Press.)

Cleveland, O., Aug. 27.—Manager Wolverton, of the New York Americans, is said to have refused to grant waivers on Nap infielders Olson and Peckinpaugh and it is reported today that Olson will go to the Highlanders when the season closes.

Wolverton played with both in the Coast league.

EVERYBODY'S DOIN' IT

HOW THEY STAND.

CLUBS	WON	LOST	PCT.
Portsmouth	31	14	.689
Ironton	23	23	.500
Newark	22	22	.500
Chillicothe	22	24	.478
Mansfield	21	24	.467
Lima	17	27	.386

National League.

CLUBS	WON	LOST	PCT.
New York	81	34	.704
Chicago	75	41	.647
Pittsburg	68	49	.581
Philadelphia	56	58	491
Cincinnati	55	63	.466
St. Louis	52	65	.444
Brooklyn	43	74	.368
Boston	35	81	.302

American League.

CLUBS	WON	LOST	PCT.
Boston	82	37	.689
Washington	75	46	.620
Philadelphia	72	46	610
Chicago	60	58	.508
Detroit	56	66	.455
Cleveland	52	66	.441
New York	41	75	.353
St. Louis	38	82	.317

American Association.

CLUBS	WON	LOST	PCT.
Minneapolis	92	47	.662
Columbus	87	51	.630
Toledo	79	57	.581
Kansas City	67	70	.489
Milwaukee	65	70	.481
St. Paul	65	75	.464
Louisville	50	88	.362
Indianapolis	47	94	.333

YESTERDAY'S RESULTS.

Ohio State League.
Chillicothe, 4; Lima, 1.
Mansfield, 2; Portsmouth, 3.
Newark, 7; Ironton, 4.

National League.
Cincinnati, 5; New York, 0.
Philadelphia, 4; St. Louis, 1.
Brooklyn, 12; Chicago, 3.
Pittsburg, 5; Boston 4.
First game.
Boston, 8; Pittsburg, 4.
Second game.

American League.
Chicago, 4; Boston, 2.
Philadelphia, 5; Detroit, 2.
Cleveland, 8; New York, 8.
Nine innings—Rain.
Washington, 6; St. Louis, 3.
First game.
St. Louis, 4; Washington, 3.
Second game.

American Association.
Columbus, 4; Milwaukee, 1.
Kansas City, 11; Toledo, 8.
St. Paul, 4; Louisville, 2.
Minneapolis, 17; Indianapolis, 3.
First game.
Minneapolis, 3; Indianapolis, 1.
Second game.

Zimmerman Has Big Batting Lead

Unless Heinie Zimmerman falls into a healthy batting slump he is in no danger of losing the lead in batting in the National league.

The Chicago infielder has a mark of .384 and his nearest rival is Sweeney, of Boston, who is sticking .354. Larry Doyle and Myers, of New York are tied with a mark of .348. Konetchy, of St. Louis, follows with a mark of .339.

ST. MARYS TEAM LOST.

St. Marys, O., Aug. 27.—The Wapakoneta Reds defeated the St. Marys team Sunday before a large crowd in this city. Whitey Guese was on the mound for Wapakoneta. The score:

St. Marys ..0 0 0 0 0 0 1 0 0 0—1 5 2
Wapak ...1 0 0 2 0 2 1 0 x—6 9 3

Batteries—Wapakoneta: Guese and Cook. St. Marys: Swartz and Dewese.

Another Giant Killer

Rube Benton, Redleg Pitcher, who tamed the New York Giants yesterday by shutting them out with four hits The win game after the Reds had dropped fifteen straight to the Gothamites.

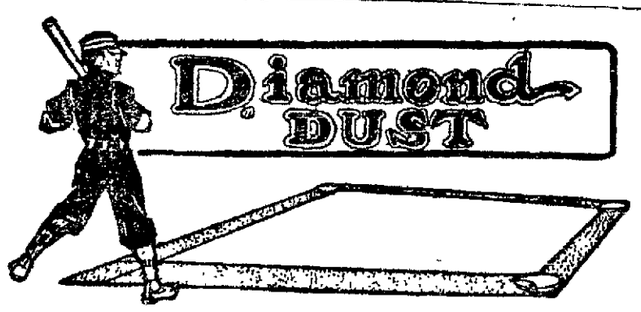

Listen to this from the Columbus Dispatch:

"Business Manager Bobby Quinn, of the Senators, announced Monday morning that Columbus had purchased infielder Daley, of the Mansfield club, in the Ohio State league.

"Daley is a youngster and has been playing at shortstop for the Tigers, where he has been putting up a rattling good game He will report to Manager Friel at Milwaukee, Saturday.

Whitey Burke, who was injured by being beaned by Burden at Ironton Thursday returned to the game. He is one of the best players on the team and his presence always makes a big difference in the playing of the Beans.

Nesser made the longest hit ever seen on the local grounds With San Francisco on third in the first inning Ness lifted the ball over the bull and fence The ball cleared all obstacles by several feet It is the the first time that a ball has gone over the bull.

Burke, the Lima center fielder, expects to take up the study of dentistry this fall His home is in Rochester.—Portsmouth Blade.

HUXTRY! HUGH JENNINGS WALLOPS BAN JOHNSON

Chicago, Ill., Aug. 27.—Hughie Jennings was fined $25 and costs the other day by Municipal Judge Going, at the South Clark street court, on a charge of disorderly conduct. Hughie Jennings is not the leader of the Detroit Tigers but he is a negro expressman, 2901 South State street.

He was arrested at South State and Monroe streets by Policeman Ban Johnson, not the American League president, after Jennings had, in true ball fashion, threatened to attack the policeman with a baseball bat, when he was told to stop his team to allow traffic to pass.

GOLF TOURNAMENT.

(By United Press.)

Chicago, Aug 27.—The first match round in the Woman's Western Golf association tournament was played at the Hinsdale Golf Club today, the second day of the event In addition to the first round of play, a qualifying round for the Solace cup for those who failed to "place" in yesterday's play was scheduled for this afternoon.

Out-of-town women carried off the honors in yesterday's qualifying round, Miss Ruth Chisholm, of Cleveland, getting the low score—96. Mrs H. S. Van Dyke, of Los Angeles, was second with 97. One of the features of this afternoon's play was the driving and puting contests.

SHADES FOFMER DAYS.

Zamboo! With what a volley of clouts and runs was Mr. Taylor, ex-Piquad but later of the Richmond U. S. league team, greeted when he debutted before a Minneapolis audience for Indianapolis yesterday! Taylor was found for nineteen hits good for seventeen runs.

All members of Lima Chapter 26 A. I. U. are cordially invited to attend the Lawn Fete to be given at the home of Mrs. Laura Nonnenmaker, 629 S Central avenue, Wednesday evening August 28th.

There is no increase in price for family tickets at the Allen County Fair—Sept. 2-3-4-5—but there is an increase in every department on premiums. Bigger than any other Fair in Northwestern Ohio and all classes are designated.

How to Make Good Coffee

First, last and all the time, have a clean coffee pot Don't wash it with common yellow laundry soap or powder because that makes it smell bad and gives the coffee a sickening taste. Easy Task soap sterilizes coffee pots and all cooking utensils, making them clean, sweet and wholesomely healthy. That's the beauty about Easy Task soap—it is just as good for cooking vessels as for cloth or painted work or glassware or china Not an expensive soap—five cents a cake.

Use the News Want Column for Results—Read for Profit.

IRONTON STORY A DELIBERATE LIE 'TWAS NAILER TEAM THAT REVEALED

((By Pete)

In a desperate endeavor to screen the misdeeds of his own team, Carl Heiner, secretary of the Ironton baseball club, resorted to the preposteriously distorted tale emanating from the southern burg to the effect that several members of the Lima baseball team had gone on a royal jamboree while in the village and had been ejected from the hotel for their misconduct following the breaking of a chandelier in a pitched battle with beer bottles. Members of the Stogie squad indignantly deny the wild story and are backed in their version by Manager Wrigley and scores of Ironton "true-blue" sports including a morning newspaper man.

In a talk with a Daily News representative at Portsmouth, Sunday, Zeke Wrigley declared that the whole story was a deliberate falsehood from start to finish. Ironton players had participated in a little revel all of their own and in order to suppress news of their carousal, secretary Heiner switched the story to the Wrigleyites who were staying at the Oliver Hotel. He then sought out an afternoon newspaper reporter and published the story

In one instance only was the tale the least bit accurate—the team was ordered from the hotel The proprietor of the hostelry visited the rooms of the local boys and found a card game in progress. In shocking terms, he ordered a cessation with a remark that ball players were not the only guests at the hotel.

"We're just about the only people here," chortled Tom Railing, whereupon Mine Host requested the exodus of the entire squad. They complied and transferred their luggage to the Clutts House. As far as breaking a chandelier, there was not one in the house, according to local players.

Members of the Lima team feel that they have been done an injustice by the published report and desire that a retraction be made.

KLING'S BRAVES TROUBLE MAKERS; CUBS ALMOST OUT

Johnny Kling evened up some old scores, this time with Barney Dreyfuss' pets, yesterday, by holding the Pirates to an even break with his youngsters, the Braves

'Tis now, G-o-o-d N-i-g-h-t, for the Cubs. Six and a half games to the bad and going down. Some wild eyed fans still think the Murphy team has a chance.

It has, but he is on the bench and not the Chance of a few years ago. The strain of beating the Giants was too much for the little bears and the reaction is direful.

Everybody's doin' it to the meandering Murphyites—even the lowly Dodgers. Yesterday, Dahlen's second divisioners flogged them soundly. True, the Giants lost also, but then McGraw's crowd have to drop a game once in a while in order to keep up interest.

'NOTHER COME-BACK.

Brouther, former Marion southpaw, celebrated his entrance into the Cobblers' lineup yesterday, with a three to two victory over Mansfield. He held the Tigers to three hits and singled in the ninth driving home with the winning count after Southworth had tripled. Homer Cain's hitting featured, the outfielder getting a homer and single.

THEY LIKE RUNT.

Runt Walsh didn't do much with the bludgeon yesterday, for the Phillies but he fielded his position in bear-cat style and contributed a long sacrifice y whichetaodl taoi o long sacrifice fly which scored a run.

In the SPOTLIGHT

After losing 15 straight to the Giants the Reds turned the tables. Of the two Rubes, the one belonging to the Reds proved superior. Giants however lost no ground in the Pennant race as the Dodgers flogged the Cubs.

Big Ed. Walsh proved to be the stumbling block of the Red Sox. He was there with them all the time while the Senators drew nearer to the top by bagging one from the Browns.

The Pirates broke even with Boston through Hendrix masterly performance in the first game Boston won the second as Donnelly won his against Cole.

The Phillies with Alexander in the box proved too many for the Cardinals. Three pitchers were used by the losers.

As the Giants were to the Reds, so the Cubs were to the Dodgers. Rucker was in splendid form.

The Senators by hard hitting won the first half of a double bill.

The Browns captured the second half in the seventh by putting one across on Walter Johnson, who relieved Hughes They did not however break John's winning streak of sixteen consecutive games When he went in the Browns had tied the score, had two men on the sacks with only one down.

The Athletics took the first of three games with Detroit. Eddie Murphy and Jimmie Walsh, Athletic recruits, showed well.

WEAKENED BEFORE FINISH.

Flop Trautman weakened in the seventh in yesterday's Ironton-Newark game, giving Newark five runs and the game Ironton drove Scott from the mound in the fifth. The hitting of Jack Kendall featured, he getting four hits out of four times up.

COWDY IN GAME.

Red Gowdy caught the last game of the Boston-Pittsburg doubleheader yesterday, and failed to hit safely. He permitted only two of the Pirates to steal.

"MOBILE FEATURES"

BEST 3 FOR 5¢ STOGIES
Nufced
Ullmann Dreifuss & Co. Cinti. O.

Drink Habit Quickly Ended

by the Neal treatment now administered at the *Cincinnati Neal Institute*, formerly the home of Dr. Eichberg.

The Neal is a purely vegetable remedy; taken by mouth; no hypodermic injections.

IN THREE DAYS

it changes craving desire for drink to intense dislike of everything alcoholic. Privacy assured. No names revealed. Write for booklet "The Neal Way" and other information.

THE NEAL INSTITUTE
1105 E. McMillan St. Cincinnati, O.
Telephone Bell North 2114

WEAR
Gooding's
SHOES
FIRST—
LAST—
ALWAYS.

LIMA STONE CO.
Crushed Stone,
Binder and Sand.
—BOTH PHONES—

S. K. KRAUSS
Sells the "Finger Cushion Pad," Rupture Supporter. It is the best in the world. Office and fitting apartments, 232½ north Main St., Lima, Ohio.

We're Ready...
WHENEVER YOU ARE FOR THAT
Fall and Winter Suit

Our complete line of Woolens have arrived and are now on display. Let us get started making up your suit or overcoat, so that you won't have to wait, when cool weather does set in.

WERNER & WINKLER.
308 North Main Street. LIMA, OHIO

NewspaperARCHIVE® NewspaperARCHIVE®

EFFORT

To Have Miami and Erie Canal Abandoned

HAS BEEN LAUNCHED BY MAUMEE VALLEY PROTECTIVE ASSOCIATION.

ATTORNEYS ARE NOW BUSY PREPARING SOME DATA.

BOULEVARD FROM TOLEDO TO CINCINNATI IS CONSIDERED PRACTICABLE.

The state board of public works, of which body, Aaron Sates, of this county, is a member, is seriously concerned over a movement that has been launched at Toledo, contemplating the abandonment of the Miami & Erie canal. The members of the state board are also preparing to fight the new plan and will doubtless put forth the argument that within the next few years the canal property will be more valuable than ever to the state as its waters may be used for power purposes

The movement to abandon the canal will be based on the ground that the waterway is antiquated and also practically useless and not self sustaining. The movement has been started by members of an organization known as the Maumee Valley Protective Association, who own property along the canal from Maumee to Grand Rapids, O.

Those who are back of the proposition to close the old canal suggest that it be converted into a boulevard 90 feet wide running from Toledo to Cincinnati.

The agitation to have the general assembly pass a law abandoning the canal is to be taken up soon in a general scheme of education by letter, handbill and newspaper distributed throughout the state according to those who are interested in the scheme.

Claim Damage to Farms.

The new proposition grows out of the failure of property owners along the canal bank between Maumee and Grand Rapids to secure relief from the Maumee Valley Power Co. for alleged damage it has done to adjacent farms when the power company was dredging the canal bed.

The Maumee Valley Protective Association numbers about 50 members according to Albert Longbrake attorney, who represents the association H F Vanfleet, Maumee, is president, Dudley Watson Moor, Maumee, vice president, and John J. Huebner, treasurer.

Attorney Longbrake now is at work preparing data that will be used in the educational campaign for the abolishment of the canal. He cites as one reason that boats no longer are used on the waterway and also that the last general assembly appropriated $94,504.97 above the balance on hand for the care of the canal

28,000 Acres Involved.

This shows says Mr Longbrake, that the canal is no longer self-sustaining. He says that if the state were to abandon the canal from Toledo to Cincinnati and convert it into a boulevard there are 28,000 acres of canal bed and the land covered by reservoirs which could be sold for $3,000,000

According to Mr Longbrake the Maumee Valley Protective Association purposes beginning its campaign during the Ohio state fair at Columbus when letters and pamphlets setting forth the claims of the association will be made to the visitors.

Dr. Eugene L. Tuppin's office will be open September 2. 28-30 Harper block. 8-27-6t.

BEWARE!
Warm Weather Brings Sweaty Feet

Why Be Shunned by Friends? Why Not Stop the Odor?

Why make yourself offensive to those about you? The remedy is "Sweatnomore." This antiseptic foot powder makes the feet feel cool and comfortable by stopping the excessive perspiration. No more turned up noses when you appear if you use "Sweatnomore." Two or three applications will cure you. It is the one best thing for the purpose, to stop excessive perspiration and all disagreeable odors of the body.

For sale by all up-to-date druggists or send a two-cent stamp for a trial package to THE SWEATNOMORE POWDER CO., Dayton, O.

For sale by all druggists.

IS NEAR DEATH

MRS. ROBERT GOELET.

New York society leader, who is being conveyed from Southampton to Havre on her private yacht, the Nahma, in the hope that she may find a specialist in Paris who can either prolong her life or cure her of the serious case of cancer from which she is suffering intensely and which is expected to cause her death shortly. Her son Robert Goelet has sailed from New York in the hope of reaching Paris in time to help save his mother's life by securing the best medical aid possible. Doctors are constantly at the bedside of the stricken society woman It is two months since she has been able to appear on the deck of the yacht.

REAL ESTATE TRANSFERS.

Frederick W. Fox to Minnie M. Scott inlot 1837 in Irvine Place addition, $1,700.

Joseph O. Baber and wife to Charles and Elizabeth Baber, part of inlots 2763 and 2764 in Ashton's addition, $1,700.

William Brown and others to Angeline Worrell, inlot 9 in town of West Newton, $100.

The Chicago and Erie Railroad company took over the following property yesterday: From Joseph and Elizabeth Tapscott a 50 foot strip in Perry township, $600, from Emory S. and Emma A. Thomas, strip in Perry township, $118; from James E. and JoJseph S Barron, strip in Auglaize township, $88; from Peter and Elvira Spinkel, a strip in Auglaize township, $56; from Garner Land Nellie Harris, strip in Auglaize township, $210; and from Aaron J and Amanda A. Osman, strip in Perry township, $191.

NEVER IN THE WORLD

Would we influence you against your will, but if you have not made up your mind where to go for the next Tea you buy, we want to ask you to drop in at the Lima Tea Company and get a pound of something a little bit better than common We are now receiving new 1912 crop Teas and they are fine. 8-26-2t

COAL TAKES JUMP.

(By United Press.)

Boston, Mass, Aug. 26.—Prices on all kinds of coal excepting nut coal, went up twenty-five cents per ton today, through an agreement reached between New York dealers and the England Coal dealers association.

DON'T FAIL TO SEE.

The Commonwealth Casualty Company's special accident and health policies before you buy. For prompt settlement of claims and low cost of insurance they rank "A-1" against all other companies. For information call New phone 1632. R. B. Kenton, State Agent. 7-30-tf

The Chocolate Plant.

The chocolate plant is a native of America. When first introduced into Europe chocolate was used only as a luxury, but it speedily advanced in popular esteem It is now cultivated in countries far from its original home. The chocolate plant, as well as tea and coffee, has been cultivated from time immemorial. Chocolate as a beverage rapidly made its way in Europe, beginning in Spain, whither it was first brought —Harper's Weekly.

CITY FOLKS will all attend the County Fair this year on Labor Day. The best dressed women will be there displaying new fall styles and creations. Get a hint in fashions by being on the job, Labor Day.

Use the News Want Column for Results—Read for Profit.

OTTAWA.

Mr. and Mrs. E. A. Green, daughter Lillie and Mr. Wm. English of Delphos, came over in their touring car Sunday to spend the day with Mr. and Mrs E. R. Walkup and family.

Miss Gertrude Straman, special German teacher in the Cleveland schools, who has been studying in Germany this summer will sail for home this week.

Rev. P. B. Cuppett of north Baltimore, former pastor of the M. E. church in this city was here Monday.

Helen Vale visited old friends in Columbus Grove, her childhood home Monday

Word has been received from First Sergeant, J. O. Post, of Co. M. Second Regiment, O N. G., who is in charge of 69 farm boys at the Ohio State fair. He says they are enjoying the fair and attending church services at the Ohio penitentiary Sunday.

Mr. R. G. Spencer came from Carey in his touring car to spend Sunday with his wife and family at the home of his mother Mrs. R. G. Spencer.

Mrs. A. P. Sandles and daughter Frances and Eleanor are visiting the husband and father at Columbus this week.

Mrs. W. W. Ackerman and children of Wauseon, visited Mrs. Ackerman's mother, Mrs. J. C. Light the past week.

Little Richard Sherwood of Toledo, is visiting his grandparents, Mr. and Mrs. N. E. Matthews.

Mrs. C. O. Row, of Toledo and Mrs. Harriet Gallup Weeks of Muskogee, former Ottawa ladies, visited here the past week.

Mr. Pearl Moore, who has been quite ill at his home on E. Main street is much improved

Mr. and Mrs. Ira Ney and daughters of Kansas, Ill, spent Sunday with Mr. and Mrs. D. M. Bailey, making the trip in their automobile.

Mrs. F. M Ackerman and daughter accompanied Mr and Mrs. J. D. Crawfis on an auto trip to the Eastern part of the state the past week.

Dr. Pritchard of Los Angeles, California, is visiting the Craig family.

Mr. and Mrs. Earnest Butler of Bloomdale, O., spent Sunday with Mrs. Daniel Earnest.

John Sawtelle of Lima, spent Sunday with his mother, Mrs. F. Sawtelle

A number of boys and girls from Ottawa will study in the various colleges this year. They will be leaving within the next two weeks.

Putnam County Fair October 1, 2, 3, 4 and 5.

School opens Monday September 2.

Mrs. T. C. Ramey and son of Lancaster, O., visited the Sweeney family last week.

THEN HE BORROWED TEN

Mr. Blower—Yes, sir, the anarchists talk of killing off all the great men in the world.

Mr. I. M. P. Cunius—Gracious! Don't you feel a bit worried, old chap?

HIS SECOND KILLING.

(By United Press.)

Brayville, La., Aug. 26.—Three years ago Wm. Corbett, 12 accidentally killed his six-year-old brother with a shot gun. Today the boy was again handling the weapon and killed his thirteen-year-old brother Frank.

Use the News Want Column for Results—Read for Profit.

MEETINGS CALLED OFF.

(By United Press.)

Toledo, O., Aug. 27.—Mayor Whitlock's tour of the state in the interest of amendments to the constitution has been called off, President Bigelow having failed to make the necessary arrangements.

NOTICE.

My wife having left my bed and board I will not be responsible for any debts she may incur.

H. H. Johnson.
8-27-1t.

A Happier To-Morrow

will be yours if to-night you will seek the beneficial aid of the famous and ideal family remedy Beecham's Pills. Nervous depression, or the "blues," is one of the symptoms of a condition quickly corrected by the reliable and quick-acting

BEECHAM'S PILLS

When the system is clogged—the bowels and liver and kidneys inactive—then the digestion is sure to be impaired and the nerves to lose their tone. Beecham's Pills induce the organs of digestion to work properly and thus this unrivaled medicine has a tonic effect upon the whole system. Beecham's Pills do not vary—they act always in accordance with their great reputation; mildly and safely but quickly. In every way—in feelings, looks and vigor—a better condition Beecham's Pills

Assure You

Sold everywhere, 10c., 25c.
The directions with every box are very helpful

Crisp, Snappy Checkers

The greatest selling popcorn confection in America. Each box contains a nice souvenir for the children.

5¢

Sold Everywhere
Get Checkers Always in Checkerboard Boxes.

VACATION MONEY

DO NOT DENY YOURSELF OF VACATION PLEASURES.

Come to us and we will loan you any amount from $5.00 to $100, if you are owners of household goods, live stock, pianos, etc., EASY PAYMENTS, LONG TIME, LOW RATES, BUSINESS CONFIDENTIAL.

OLD PHONE 654 NEW 382

LIMA LOAN Co. 209 OPERA BLOCK

OR ADDRESS BOX 22 LIMA, OHIO.

Be On Hand at the Right Moment.....

Does your Time-Piece ever Fail You? If so bring it to our Repair Department and we will regulate it properly. We make a specialty of Jewelry and Watch Repairing and Solicit your Trade.

GIVE US A TRIAL,

Schneider & Michael

224 North Main Street
LIMA'S POPULAR PRICE JEWELERS.

Amateur Photographers

If you want those vacation pictures finished right, leave your films or plates at

THOMPSON'S DRUG STORE

"WE GET RESULTS."

Phones—1258. Corner East Market and Public Square

Bowers' Butter Krust Bread An excellent loaf of bread. It is so named by reason of the fact that it is baked CRUSTY and is finished with a dash of fresh creamery butter as it comes from the oven.

5c AT YOUR GROCER.

WEDNESDAY CERTIFICATE DAY

COME SHARE SOME OF THESE WEDNESDAY CERTIFICATE BARGAINS
Hundreds of others are doing it now, why not you? Sure, bring the certificate.
THE LEADER STORE ALWAYS FOR QUALITY

Certificate
10c Assorted Cube Pins.
Large Cube Assorted Pins, black and white, 100 pairs to cube, best quality made Wednesday with Certificate 4½c
(N)

Certificate
$3.00 Women's Sweater Coats.
All wool ladies' Sweater Coats, with baron turn-over high collar, new fancy weave, colors white, red and tan. Wednesday with Certificate $1.69
(N)

Certificate
$1.39 Children's New Dresses.
Children's new fall Dresses, made of percale, chambray and gingham, long sleeve, beautiful made, sizes 6 to 14 years Wednesday with Certificate 95c
(N)

Certificate
$1.00 Wrappers and House Dresses.
Women's Wrapers and House Dresses, made of percale, dark colors, deep flounce, neatly made, all sizes Wednesday with Certificate 59c
(N)

Certificate
$1.00 Women's Shirt Waists.
Here is your chance, over three hundred women's white lawn Shirt Waists, beautiful all over embroidery fronts. Wednesday with Certificate 29c
(N)

Certificate
$7.00 New Willow Plumes.
Extra special 50 new Willow Plumes, black or white, finest male feathers, 3-tie, single knot, 18 inch long, beauties. Wednesday with Certificate $3.78
(N)

Certificate
25c Men's Shirts or Drawers.
To close out all our men's colored Underwear, shirts or drawers, blue, brown and fancy, all sizes, double seat drawers. Wednesday with Certificate 13½c
(N)

Certificate
10c Bleached Muslin.
Big Injun fine quality needle finished bleached Muslin, extra strong warp and filling, yard wide. Wednesday with Certificate 6½c
(N)

Certificate
50c Women's Wash Petticoats.
Women's gingham washable Petticoats, with deep flounce, dust ruffle. Wednesday with Certificate 29c
(N)

Certificate
5c Elastic Hair Nets.
Best silk elastic Hair Nets, 22 inch long, full depth, medium mesh, in all colors, best made. Wednesday with Certificate 1½c
(N)

Certificate
Women's and Misses' Dresses, Worth up to $5.00; only $1.00.

This is a special lot of ladies' Dresses in light and dark colors, made of French figured lawns, plain and fancy ginghams, percales and chambrays, neatly trimmed with lace and insertion and hand eyelet work and embroidery trimmed, sizes 16 to 44, all new goods. Wednesday with this Certificate $1.00
(N)

Certificate
$3.98 Women's New Silk Waists.
Special lot of three hundred new Silk Waists, black and colors, long and short sleeves, values in lot up to $5.00. Wednesday with Certificate $1.67
—(N)—

Certificate
$1.25 Boys' Wash Suits.
Choice of any boy's Wash Suit in our store, white and colors, Buster Brown style; all sizes, values up to $2.00. Wednesday with Certificate 55c
—(N)—

Certificate
5c Paper Safety Pins.
Full quality brass Safety Pins, nickeled, 3 sizes to card, 12 pins on card, none better made; Wednesday with Certificate 1½c
(N)

Certificate
50c, 75c Women's Dressing Sacks.
Choice of any ladies' Dressing Sack in light and dark colors, of lawns, crepes and challies, beauties. Wednesday with Certificate 29c
(N)

Certificate
10c Women's Lisle Vests.
Women's full quality gauze lisle Vests, tape neck and arm hole, sizes 5 and 6 Wednesday with Certificate 4½c
(N)

Certificate
$3.00 Women's New Fall Hats.
Just received a lot of women's new fall Hats, in black and colors of silk and velvet, small shapes. Wednesday with Certificate $1.87
(N)

Certificate
15c, 20c Children's White Hose.
Children's white Hose, in plain ribbed and fancy lace, all sizes, full fine quality, odd lots to close out. Wednesday with Certificate 7½c
(N)

Certificate
$1.00 American Beauty Corsets.
Choice of six new models, American beauty Corsets, new long hip, four good elastic hose supporters, all sizes. Wednesday with Certificate 83c
—(N)—

Certificate
12 1-2c Women's Black Hose.
Women's black gauze Lisle Hose, elastic garter tops, seamless heel, patent toe, all sizes, black only. Wednesday with Certificate 5½c
(N)

Certificate
40c Tin Fruit Cans, 27c.
Full one quart size, best 1c tin fruit cans, wax top, well made, guaranteed not to leak, get your supply for canning season is now on. Wednesday with certificate, 1 doz. cans 27c
N

The Leader
114 NORTH MAIN STREET.
ALWAYS IN THE LEAD

Certificate
30c Worth of Toilet Paper, 13c.
Our own name Leader, our brand toilet paper full 5oz roll, about 500 sheets to roll size 4 1-2 x 5 grade manilla tissue paper. Wednesday with certificate, 6 rolls for 13c
N

NEWSPAPER ARCHIVE® NEWSPAPER ARCHIVE®

EFFORT

To Have Miami and Erie Canal Abandoned

HAS BEEN LAUNCHED BY MAUMEE VALLEY PROTECTIVE ASSOCIATION.

ATTORNEYS ARE NOW BUSY PREPARING SOME DATA.

BOULEVARD FROM TOLEDO TO CINCINNATI IS CONSIDERED PRACTICABLE.

The state board of public works, of which body, Aaron Sates, of this county, is a member, is seriously concerned over a movement that has been launched at Toledo, contemplating the abandonment of the Miami & Erie canal. The members of the state board are also preparing to fight the new plan and will doubtless put forth the argument that within the next few years the canal property will be more valuable than ever to the state as its waters may be used for power purposes

The movement to abandon the canal will be based on the ground that the waterway is antiquated and also practically useless and not self sustaining. The movement has been started by members of an organization known as the Maumee Valley Protective Association, who own property along the canal from Maumee to Grand Rapids, O.

Those who are back of the proposition to close the old canal suggest that it be converted into a boulevard 90 feet wide running from Toledo to Cincinnati.

The agitation to have the general assembly pass a law abandoning the canal is to be taken up soon in a general scheme of education by letter, handbill and newspaper distributed throughout the state according to those who are interested in the scheme.

Claim Damage to Farms.

The new proposition grows out of the failure of property owners along the canal bank between Maumee and Grand Rapids to secure relief from the Maumee Valley Power Co. for alleged damage it has done to adjacent farms when the power company was dredging the canal bed.

The Maumee Valley Protective Association numbers about 50 members according to Albert Longbrake attorney, who represents the association H F Vanfleet, Maumee, is president, Dudley Watson Moor, Maumee, vice president, and John J. Huebner, treasurer.

Attorney Longbrake now is at work preparing data that will be used in the educational campaign for the abolishment of the canal. He cites as one reason that boats no longer are used on the waterway and also that the last general assembly appropriated $94,504.97 above the balance on hand for the care of the canal

28,000 Acres Involved.

This shows says Mr Longbrake, that the canal is no longer self-sustaining. He says that if the state were to abandon the canal from Toledo to Cincinnati and convert it into a boulevard there are 28,000 acres of canal bed and the land covered by reservoirs which could be sold for $3,000,000

According to Mr Longbrake the Maumee Valley Protective Association purposes beginning its campaign during the Ohio state fair at Columbus when letters and pamphlets setting forth the claims of the association will be made to the visitors.

Dr. Eugene L. Tuppin's office will be open September 2. 28-30 Harper block. 8-27-6t.

BEWARE!
Warm Weather Brings Sweaty Feet

Why Be Shunned by Friends? Why Not Stop the Odor?

Why make yourself offensive to those about you? The remedy is "Sweatnomore." This antiseptic foot powder makes the feet feel cool and comfortable by stopping the excessive perspiration. No more turned up noses when you appear if you use "Sweatnomore." Two or three applications will cure you. It is the one best thing for the purpose, to stop excessive perspiration and all disagreeable odors of the body.

For sale by all up-to-date druggists or send a two-cent stamp for a trial package to THE SWEATNOMORE POWDER CO., Dayton, O.

For sale by all druggists.

IS NEAR DEATH

MRS. ROBERT GOELET.

New York society leader, who is being conveyed from Southampton to Havre on her private yacht, the Nahma, in the hope that she may find a specialist in Paris who can either prolong her life or cure her of the serious case of cancer from which she is suffering intensely and which is expected to cause her death shortly. Her son Robert Goelet has sailed from New York in the hope of reaching Paris in time to help save his mother's life by securing the best medical aid possible. Doctors are constantly at the bedside of the stricken society woman It is two months since she has been able to appear on the deck of the yacht.

REAL ESTATE TRANSFERS.

Frederick W. Fox to Minnie M. Scott inlot 1837 in Irvine Place addition, $1,700.

Joseph O. Baber and wife to Charles and Elizabeth Baber, part of inlots 2763 and 2764 in Ashton's addition, $1,700.

William Brown and others to Angeline Worrell, inlot 9 in town of West Newton, $100.

The Chicago and Erie Railroad company took over the following property yesterday: From Joseph and Elizabeth Tapscott a 50 foot strip in Perry township, $600, from Emory S. and Emma A. Thomas, strip in Perry township, $118; from James E. and JoJseph S Barron, strip in Auglaize township, $88; from Peter and Elvira Spinkel, a strip in Auglaize township, $56; from Garner Land Nellie Harris, strip in Auglaize township, $210; and from Aaron J and Amanda A. Osman, strip in Perry township, $191.

NEVER IN THE WORLD

Would we influence you against your will, but if you have not made up your mind where to go for the next Tea you buy, we want to ask you to drop in at the Lima Tea Company and get a pound of something a little bit better than common We are now receiving new 1912 crop Teas and they are fine. 8-26-2t

COAL TAKES JUMP.

(By United Press.)

Boston, Mass, Aug. 26.—Prices on all kinds of coal excepting nut coal, went up twenty-five cents per ton today, through an agreement reached between New York dealers and the England Coal dealers association.

DON'T FAIL TO SEE.

The Commonwealth Casualty Company's special accident and health policies before you buy. For prompt settlement of claims and low cost of insurance they rank "A-1" against all other companies. For information call New phone 1632. R. B. Kenton, State Agent. 7-30-tf

The Chocolate Plant.

The chocolate plant is a native of America. When first introduced into Europe chocolate was used only as a luxury, but it speedily advanced in popular esteem It is now cultivated in countries far from its original home. The chocolate plant, as well as tea and coffee, has been cultivated from time immemorial. Chocolate as a beverage rapidly made its way in Europe, beginning in Spain, whither it was first brought —Harper's Weekly.

CITY FOLKS will all attend the County Fair this year on Labor Day. The best dressed women will be there displaying new fall styles and creations. Get a hint in fashions by being on the job, Labor Day.

Use the News Want Column for Results—Read for Profit.

OTTAWA.

Mr. and Mrs. E. A. Green, daughter Lillie and Mr. Wm. English of Delphos, came over in their touring car Sunday to spend the day with Mr. and Mrs E. R. Walkup and family.

Miss Gertrude Straman, special German teacher in the Cleveland schools, who has been studying in Germany this summer will sail for home this week.

Rev. P. B. Cuppett of north Baltimore, former pastor of the M. E. church in this city was here Monday.

Helen Vale visited old friends in Columbus Grove, her childhood home Monday

Word has been received from First Sergeant, J. O. Post, of Co. M. Second Regiment, O N. G., who is in charge of 69 farm boys at the Ohio State fair. He says they are enjoying the fair and attending church services at the Ohio penitentiary Sunday.

Mr. R. G. Spencer came from Carey in his touring car to spend Sunday with his wife and family at the home of his mother Mrs. R. G. Spencer.

Mrs. A. P. Sandles and daughter Frances and Eleanor are visiting the husband and father at Columbus this week.

Mrs. W. W. Ackerman and children of Wauseon, visited Mrs. Ackerman's mother, Mrs. J. C. Light the past week.

Little Richard Sherwood of Toledo, is visiting his grandparents, Mr. and Mrs. N. E. Matthews.

Mrs. C. O. Row, of Toledo and Mrs. Harriet Gallup Weeks of Muskogee, former Ottawa ladies, visited here the past week.

Mr. Pearl Moore, who has been quite ill at his home on E. Main street is much improved

Mr. and Mrs. Ira Ney and daughters of Kansas, Ill, spent Sunday with Mr. and Mrs. D. M. Bailey, making the trip in their automobile.

Mrs. F. M Ackerman and daughter accompanied Mr and Mrs. J. D. Crawfis on an auto trip to the Eastern part of the state the past week.

Dr. Pritchard of Los Angeles, California, is visiting the Craig family.

Mr. and Mrs. Earnest Butler of Bloomdale, O., spent Sunday with Mrs. Daniel Earnest.

John Sawtelle of Lima, spent Sunday with his mother, Mrs. F. Sawtelle

A number of boys and girls from Ottawa will study in the various colleges this year. They will be leaving within the next two weeks.

Putnam County Fair October 1, 2, 3, 4 and 5.

School opens Monday September 2.

Mrs. T. C. Ramey and son of Lancaster, O., visited the Sweeney family last week.

THEN HE BORROWED TEN

Mr. Blower—Yes, sir, the anarchists talk of killing off all the great men in the world.

Mr. I. M. P. Cunius—Gracious! Don't you feel a bit worried, old chap?

HIS SECOND KILLING.

(By United Press.)

Brayville, La., Aug. 26.—Three years ago Wm. Corbett, 12 accidentally killed his six-year-old brother with a shot gun. Today the boy was again handling the weapon and killed his thirteen-year-old brother Frank.

Use the News Want Column for Results—Read for Profit.

MEETINGS CALLED OFF.

(By United Press.)

Toledo, O., Aug. 27.—Mayor Whitlock's tour of the state in the interest of amendments to the constitution has been called off, President Bigelow having failed to make the necessary arrangements.

NOTICE.

My wife having left my bed and board I will not be responsible for any debts she may incur.

H. H. Johnson.
8-27-1t.

A Happier To-Morrow

will be yours if to-night you will seek the beneficial aid of the famous and ideal family remedy Beecham's Pills. Nervous depression, or the "blues," is one of the symptoms of a condition quickly corrected by the reliable and quick-acting

BEECHAM'S PILLS

When the system is clogged—the bowels and liver and kidneys inactive—then the digestion is sure to be impaired and the nerves to lose their tone. Beecham's Pills induce the organs of digestion to work properly and thus this unrivaled medicine has a tonic effect upon the whole system. Beecham's Pills do not vary—they act always in accordance with their great reputation; mildly and safely but quickly. In every way—in feelings, looks and vigor—a better condition Beecham's Pills

Assure You

Sold everywhere, 10c., 25c.
The directions with every box are very helpful

Crisp, Snappy Checkers

The greatest selling popcorn confection in America. Each box contains a nice souvenir for the children.

5¢

Sold Everywhere
Get Checkers Always in Checkerboard Boxes.

VACATION MONEY

DO NOT DENY YOURSELF OF VACATION PLEASURES.

Come to us and we will loan you any amount from $5.00 to $100, if you are owners of household goods, live stock, pianos, etc., EASY PAYMENTS, LONG TIME, LOW RATES, BUSINESS CONFIDENTIAL.

OLD PHONE 654 NEW 382

LIMA LOAN Co. 209 OPERA BLOCK

OR ADDRESS BOX 22 LIMA, OHIO.

Be On Hand at the Right Moment.....

Does your Time-Piece ever Fail You? If so bring it to our Repair Department and we will regulate it properly. We make a specialty of Jewelry and Watch Repairing and Solicit your Trade.

GIVE US A TRIAL,

Schneider & Michael

224 North Main Street
LIMA'S POPULAR PRICE JEWELERS.

Amateur Photographers

If you want those vacation pictures finished right, leave your films or plates at

THOMPSON'S DRUG STORE

"WE GET RESULTS."

Phones—1258. Corner East Market and Public Square

Bowers' Butter Krust Bread An excellent loaf of bread. It is so named by reason of the fact that it is baked CRUSTY and is finished with a dash of fresh creamery butter as it comes from the oven.

5c AT YOUR GROCER.

WEDNESDAY CERTIFICATE DAY

COME SHARE SOME OF THESE WEDNESDAY CERTIFICATE BARGAINS
Hundreds of others are doing it now, why not you? Sure, bring the certificate.
THE LEADER STORE ALWAYS FOR QUALITY

Certificate
10c Assorted Cube Pins.
Large Cube Assorted Pins, black and white, 100 pairs to cube, best quality made Wednesday with Certificate 4½c
(N)

Certificate
$3.00 Women's Sweater Coats.
All wool ladies' Sweater Coats, with baron turn-over high collar, new fancy weave, colors white, red and tan. Wednesday with Certificate $1.69
(N)

Certificate
$1.39 Children's New Dresses.
Children's new fall Dresses, made of percale, chambray and gingham, long sleeve, beautiful made, sizes 6 to 14 years Wednesday with Certificate 95c
(N)

Certificate
$1.00 Wrappers and House Dresses.
Women's Wrapers and House Dresses, made of percale, dark colors, deep flounce, neatly made, all sizes Wednesday with Certificate 59c
(N)

Certificate
$1.00 Women's Shirt Waists.
Here is your chance, over three hundred women's white lawn Shirt Waists, beautiful all over embroidery fronts. Wednesday with Certificate 29c
(N)

Certificate
$7.00 New Willow Plumes.
Extra special 50 new Willow Plumes, black or white, finest male feathers, 3-tie, single knot, 18 inch long, beauties. Wednesday with Certificate $3.78
(N)

Certificate
25c Men's Shirts or Drawers.
To close out all our men's colored Underwear, shirts or drawers, blue, brown and fancy, all sizes, double seat drawers. Wednesday with Certificate 13½c
(N)

Certificate
10c Bleached Muslin.
Big Injun fine quality needle finished bleached Muslin, extra strong warp and filling, yard wide. Wednesday with Certificate 6½c
(N)

Certificate
50c Women's Wash Petticoats.
Women's gingham washable Petticoats, with deep flounce, dust ruffle. Wednesday with Certificate 29c
(N)

Certificate
5c Elastic Hair Nets.
Best silk elastic Hair Nets, 22 inch long, full depth, medium mesh, in all colors, best made. Wednesday with Certificate 1½c
(N)

Certificate
Women's and Misses' Dresses, Worth up to $5.00; only $1.00.

This is a special lot of ladies' Dresses in light and dark colors, made of French figured lawns, plain and fancy ginghams, percales and chambrays, neatly trimmed with lace and insertion and hand eyelet work and embroidery trimmed, sizes 16 to 44, all new goods. Wednesday with this Certificate $1.00
(N)

Certificate
$3.98 Women's New Silk Waists.
Special lot of three hundred new Silk Waists, black and colors, long and short sleeves, values in lot up to $5.00. Wednesday with Certificate $1.67
—(N)—

Certificate
$1.25 Boys' Wash Suits.
Choice of any boy's Wash Suit in our store, white and colors, Buster Brown style; all sizes, values up to $2.00. Wednesday with Certificate 55c
—(N)—

Certificate
5c Paper Safety Pins.
Full quality brass Safety Pins, nickeled, 3 sizes to card, 12 pins on card, none better made; Wednesday with Certificate 1½c
(N)

Certificate
50c, 75c Women's Dressing Sacks.
Choice of any ladies' Dressing Sack in light and dark colors, of lawns, crepes and challies, beauties. Wednesday with Certificate 29c
(N)

Certificate
10c Women's Lisle Vests.
Women's full quality gauze lisle Vests, tape neck and arm hole, sizes 5 and 6 Wednesday with Certificate 4½c
(N)

Certificate
$3.00 Women's New Fall Hats.
Just received a lot of women's new fall Hats, in black and colors of silk and velvet, small shapes. Wednesday with Certificate $1.87
(N)

Certificate
15c, 20c Children's White Hose.
Children's white Hose, in plain ribbed and fancy lace, all sizes, full fine quality, odd lots to close out. Wednesday with Certificate 7½c
(N)

Certificate
$1.00 American Beauty Corsets.
Choice of six new models, American beauty Corsets, new long hip, four good elastic hose supporters, all sizes. Wednesday with Certificate 83c
—(N)—

Certificate
12 1-2c Women's Black Hose.
Women's black gauze Lisle Hose, elastic garter tops, seamless heel, patent toe, all sizes, black only. Wednesday with Certificate 5½c
(N)

Certificate
40c Tin Fruit Cans, 27c.
Full one quart size, best 1c tin fruit cans, wax top, well made, guaranteed not to leak, get your supply for canning season is now on. Wednesday with certificate, 1 doz. cans 27c
N

The Leader
114 NORTH MAIN STREET.
ALWAYS IN THE LEAD

Certificate
30c Worth of Toilet Paper, 13c.
Our own name Leader, our brand toilet paper full 5oz roll, about 500 sheets to roll size 4 1-2 x 5 grade manilla tissue paper. Wednesday with certificate, 6 rolls for 13c
N

NEWSPAPER ARCHIVE® NEWSPAPER ARCHIVE®

Patrolman Mahan Follows the Lead of Officer Emlich

Safety Director Blank Has Still Another Vacancy On the Police Force.

Another patrolman has tired of the despotic rule of Safety Director Edwin Blank.

The latest member of the Lima police force to become dissatisfied with the officials of the police department, their arbitrary methods and irresponsible tactics employed in carrying out the work of the departmen,t is Patrolman Elmer C. Mahan, who Monday afternoon sought to sever his connection with the department in a resignation. Mahan was made a member of the force about the first day of May and had served as a regular patrolman since that time.

Mahan's resignation comes as a sequel to that of Patrolman William Emlich who quit Saturday morning. He accompanied Mahan on a call to west Vine street to investigate a complaint and arriving at the home from which the call had been sent, found that matters had been patched up and that an arrest was unnecessary. Further they had no warrant for an arrest and made their report at headquarters, accordingly.

Friday evening, at roll call, both men were severely and in their own estimation, unduly reprimanded for an alleged dereliction in their failure to make an arrest. Safety Director Blank is alleged to have threatened both men with suspension. Saturday morning, Emlich tendered his resignation in a scorching arraignment of the director and on Monday Mahan followed with a similar withdrawal.

It comes to the Daily News from an authoritative source, that the home to where the officers were dispatched chanced to be that of a brother of a member of the force with whom the director is at logger-heads. Wishing to "show up" the officer in question, Director Blank is said to have ordered an arrest.

Patrolman Mahan stated to a News reporter, Tuesday afternoon, that he would resume work as the carpenter trade in which he was employed prior to his appointment to police duty.

EASY MONEY AND FUN GALORE

FOUR GREAT MULE RACES

At The Great Fair—September 2, 3, 4 and 5, 1912.

The Allen County Fair board has arranged for the best entertainment of the Public each day of the BIG FAIR and among the many attractions none will surpass the ever amusing, fun making, side splitting Mule Races, of which there will be FOUR, one each day, with the following very liberal prizes:

Winning Mule.....$9.00
Second Mule..... 7.00
Third Mule..... 5.00
Fourth Mule..... 3.00
Fifth Mule..... 1.00

ANY MULE IN THE STATE ELIGIBLE, SPEED RECORDS NO BAR. ENTRANCE FEE $1.00. NOT LESS THAN FIVE IN EACH RACE.

Send in your entry to C. A. GRAHAM, secretary, giving name of Mule and Owner.

Let Maud earn you $9.00 and have some funs at the Great Fair herself.

DO IT NOW.

WATER WORKS NOTICE.

ALL WATER RENTS WERE DUE JULY 20TH, THE WATER WILL BE TURNED OFF ON ALL UNPAID ACCOUNTS AFTER SEPT. 1ST.
27-2t LIMA WATER WORKS.

Buy Good Coffee

and Tea at Beesch's
We make a Study of Importing, blending and Roasting of

High Grade Coffee

A trial order will quickly convince you of the vast difference between our coffee and the ordinary grocery store product.

Lima Special Blend Coffee pound 28c
Beesch's Extra Blend Coffee, pound 30c
Fancy Maracaibo Blend Coffee 32c
New Crop Japan Tea, lb...50c
Extra Choice Gunpowder, pound 50c
Our own Special Mixed Tea, pound 50c

Fresh Country Eggs.

Lima's Leading Store for CANNING SUPPLIES
Buy your fruit Jars and Jar Rubbers from us.
You always get the Best

The A. Beesch Co.
144 South Main Street
We Deliver. 'Phone Your Order

SHAPPELL NOT TO RIDE WITH BULL MOOSERS

SAYS WHEN HE RUNS FOR CONGRESS IT WILL BE ON DEMOCRATIC TICKET.

"You can say that I am still a democrat of the first water, that I am not running for congress now and that when I do become a candidate for that high office I will run on the democratic ticket."

With those words U. M. Shappell, former clerk of courts for Allen county weo is now engaged in the ice and coal business, replied today to a question as to whether or not is was true, as stated in the morning paper that he might accept the nomination for congress and run on the Bull Moose ticket in this, the Fourth district.

The Roosevelt followers have, through a provisional committee for Allen county, issued the following call for a mass convention which is to be held in this city next Saturday afternoon:

"All persons, irrespective of previous political affiliation, and who are interested in the election of Theodore Roosevelt for president, will meet in mass convention at the court house, on Saturday, August 31, at 2 o'clock, p. m., for the purpose of selecting twelve delegates and twelve alternates to the Ohio Progressive convention to be held in Columbus, on September 4 and 5, 1912.

(Signed): Dr. Sinks, Dr. George J Roberts, Chas. F. Price, John Miller, Wm. Steward, G. W. Munlis, J. C. Pence, M. E. Williams, Dr. S. J. Derbyshire, John Hutchison, Rev. Monson, S. W. Watson."

CHARGE SUNDAY SELLING.

Officers in plain clothes entered Eli Brentlinger's drink emporium at Wayne street and the C. H. & D. tracks, Sunday afternoon and witnessed the sale of beer according to the affidavit in mayor's court charging Brentlinger with Sunday selling. Upon arraignment, Tuesday afternoon, he pleaded not guilty and his hearing will be held later in the week.

According to police officials, two patrolmen in civilian garb, entered the saloon by a rear door after they had given the "pass-word." Drinks were being sold in a rear hoom, they allege. The saloonist will fight the case.

CHICAGO GRAIN.

(By Wagner Wire.)

Wheat, May 98; Sept. 94 3-8; Dec. 94 2-8. Corn, May 53 7-8; Sept. 73 4-8; Dec. 55 1-8. Oats, May 35 2-8; Sept. 32 6-8; Dec. 33 1-8; Sept pk. 17.70; Oct. pk. 17.80; Jan. pk 18.92.

COCHRUN A VICTIM OF BRAIN SQUEEZE

MATERIAL GRANDMOTHER SAYS LAD HAS A DEPRESSION OF SKULL.

Mayor Shook is in receipt of a communication from Mrs. Belle Landhorn, of Indianapolis, grandmother of Basil Cochrun, the sixteen year old pyromaniac who set fire to several buildings in Spencerville and after being arrested escaped from the county jail Monday evening, following the theft of $8.00 in cash from sheriff Watt's daughter, which may throw a new light upon the lad's criminal career.

According to Mrs. Lanhorn, young Cochrun has been mentally deranged since he was a young child, due to an accident in childhood. A piece of skull pressing upon his brain is said to have resulted in moth kleptorania and pyromania and Mrs. Landhorn recommended an operation as the only means of saving the lad. Medical attention was never given him along this line and his criminal inclinations came as a result.

KILLS FATHER TO SAVE LIFE OF HIS MOTHER

SON THEN SURRENDERS TO POLICE AND TELLS STORY OF TRAGEDY.

Vineland, N. J., Aug. 27.—Declaringe that he killed his father, E. R. Garton, a wealthy horseman to prevent the murder of his mother, Henry Garton surrendered to the police today. The killing was with a small kitchen knife and was the culmination of a fight between the two men in which they wrestled all over the floor of the kitchen of the Garton home. For four hours after the killing Mrs. Garton was in hysterics and refused to permit her son to leave her. When he finally managed to quiet her he went to the police station and was locked up to await the coroner's investigation.

Mother and son will tell the same story The elder Garton had been drinking when he came home soon after midnight and he and Mrs Carton quarreled. Henry, who is 21, left the room believing his mother could pacify his father. Instead, Garton struck her and then went into the kitchen returning with a small kitchen knife. With this he threatened his wife and her screams brought their son to her assistance.

The two men clinched and fought, at last the father got the son by the throat. The young man was raining blows on the body of the elder but they seemed impotent and gradually he was losing strength. He felt the knife which had dropped from his father's hand, raised it and struck blindly upward. The blade of the knife severed the jugular vein. Garton dropped dead and the mother who had watched the conflict, went into hysterics.

UNWRITTEN LAW IS TO BE THE DEFENSE

Louisville, Ky., Aug. 27.—That the unwritten law is to form the basis of the defense of W. T. Hinkle, a young Shelby county farmer, who was held today on a charge of killing Robert Pierle, a motorman on an interurban car at Simpsonville near here last night, was considered certain today from declarations made to the officers by the prisoner.

According to witnesses and Hinkle's own admissions, he boarded the car and fired three shots at Pierle as the latter stood at his post. Then Hinkle, revolver in hand walked to the rear end of the car and unmolested by the terrified passengers, went to a deputy sheriff's office and surrendered.

Pierle was rushed to Louisville but died in an ambulance after a passing priest had been called to administer the last rites of the church. Hinkle told the officers that Pierle had enticed his wife away from home last week.

Detectives found Pierle and Mrs. Hinkle together at New Albany, Ind. It is said they admitted planning an elopement.

After he had calmed down somewhat Hinkle said that Pierle while running his car, passed him twice earlier in the day and that on both occasions the motorman waved his hand and laughed.

A wife and two children survive Pierle.

Use the News Want Column for Results—Read for Profit.

ELOPMENT OF HIS WIFE WITH ITALIAN

Gave Jas. Dudgen the Incentive to Suicide.

WIFE IS SAID TO HAVE TAKEN HUSBAND'S LITTLE FORTUNE WITH HER.

Although still suffering from the effects of his attempt at suicide, James Dudgen, 43 the Italian laborer of the south side whom friends cut down from a rope suspended from a scaffold after he had slipped his neck into the noose with suicidal intent, is on the high road to recovery, today, and fears that the attempt might result fatally, have been relieved.

An ivestigation by Chief of Police Marion Vermillion, Tuesday morning, disclosed a more sordid tale of despondency. It developes that Dudgen was abandoned by his young wife three weeks ago after she had obtained possession of an Italian legacy of about $575 which had been bequeathed to him by relatives in sunny Italy. Becoming infatuated with a young Lothario who stole her affections while her husband was laboring at the Locomotive works nearby, the young wife eloped with the man three weeks ago taking the small fortune with them. Prior to this trouble, death had robbed him of his only child and seeing nothing but reverses in life and laboring under the delusion that perhaps something better awaited him in the other world, the foreigner concluded to end his troubles in suicide.

Tuesday morning ,he expressed a regret at his rash act. He expects to recover to start life over again and to hunt down his wife and he young foreigner wih whom she eloped.

Diplomacy.

When we decide to forgive our enemies we generally begin with those who are bigger and stronger than we are.—Chicago Record-Herald.

THREE GREAT RACES a day at the Allen County Fair, Sept. 2-3-4-5. More Horses; More Art Displays; More Live Stock and Poultry; More Amusement; a Circus Act daily in mid-air. Cleveland's Greatest Orchestral Vocal and Reed Band.

JERSEY MILCH COW CAUSE OF TROUBLE

A Jersey milch cow was responsible for a two hours' session of municipal court, Tuesday morning, and the deliberation of two attorneys for a still longer period in which the rights of said cow were argued.

At the conclusion of evidence introduced in the case by both sides, W. W. Stump, a colored laborer of west North street was fined $1.00 and costs as the owner of the cow in question.

Mrs. Carrie Graham, of 1230 west North street, preferred charges against Stump for permitting his cow to roam at large and to enter her garden and abbreviate the life of several robust young ears of corn on Sunday afternoon. Stump denied ownership of the animal until conflicting evidence was brought to light and then while admitting his claim to "Old Brindle," declared that no corn had been damaged. He was represented by Attorney Cloyd Brotherton.

At the conclusion of the hearing, Stump was fined $1.00 and costs and admonished to keep his animal tied to a stake.

AWNING IS BURNED AT BOSTON STORE

The old, almost antedeluvian, story of the lighted cigaret is applicable to the origin of a fire at the Boston Store on north Main street at 11 o'clock Tuesday morning, when the awning in front of the establishment caught fire and burned for several minutes before attaches of the store were aware of the fact. An alarm brought the central department and the blaze was extinguished with the aid of a chemical can. The damage was slight.

Wood furnishings in a boiler room at the H. A. Moulton lumber yard at Central avenue and North streets, caught fire from an overheated boiler Monday evening at 5:45 and necessitated a run by the Central department. The damage amounted to about $5.00.

Miss May Ketner, deputy city auditor, and Mrs. E. W. Jones, of north McDonald street, went to Toledo, Tuesday morning for a few days' vacation trip.

Canadian Rockies

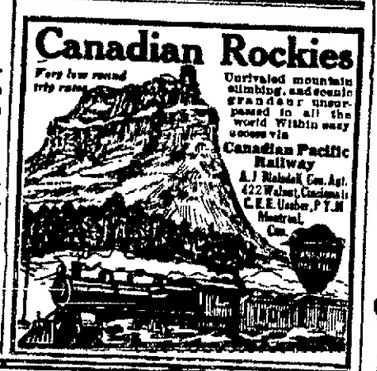

Unrivaled mountain climbing, and scenic grandeur unsurpassed in all the world Within easy access via Canadian Pacific Railway
A. J. Nicholson, Gen. Agt. 422 Walnut, Cincinnati
C. E. E. Usher, P. T. M. Montreal, Can.

The HEISER Co.

The Leading Ready-to-Wear Garment House.
North Main Street, Opposite Court House.

Enroll Now

for a course in Business or Shorthand and prepare for one of the many opportunities that come to those who KNOW HOW. Fall Term begins September 3. Call New 'Phone 372 for information.

LIMA BUSINESS COLLEGE
4th FLOOR HOLMES BLOCK.

.. MEYERS ..
127 WEST SPRING STREET

Sugar, 25 lb Bag $1.45
Flour, Small Sack 75c
Flour, Large Sack $1.50
Mason Cans, Quarts 45c
Tin Cans 30c
Mason Lids, Dozen 15c
Pure Cider Vinegar 20c
Potatoes, Peak 20c
Sweet Heart Melons 30c
Jar Rings, 15c kind 7½c
Macaroni, Package 7½c
Spaghetti, Package 7½c

TRADING STAMPS GOODS DELIVERED

Old Phone—456 New Phone—389

MODERN WOODMEN HEAR I. & R. TALK

SOCIAL SESSION ENJOYED BY LIMA CAMP AFTER THE DISCUSSION.

Arguments against the Initiative and Referendum clause in the proposed Ohio constitutional were heard at the monthly social session of Lima Camp No. 3290, Modern Woodmen of America in Tolan Hall on south Main street, Monday evening.

Attorney D. R. Tripplehorn addressed a large gathering of Woodmen and their families on the issue which hold so much at stake. A social session concluded the gathering with an interesting program as follows.

Music—Star Quartette.
Reading—Mrs. Stoor.
Piano Solo—Miss Glenn.
Baton Exhibition—Fred Nordquist, Y. M. C. A. physical director.
Music—Star Quartette.
Reading—Mr. H. Welker.

The I. & R. debate was the third address on proposed amendments to the state constitution this well taken care of.

Programs for the Labor Day picnic of the Woodmen of Northwestern Ohio were distributed. Several members of out of town camps were present at the session.

WEDS SISTER-IN-LAW.

Mount Vernon, Aug. 27.—Joseph Komancheck, a tailor sent to Hungary for his sister-in-law, Miss Marie Huber, and married her because his wife requested it on her death bed.

Use the News Want Column for Results—Read for Profit.

Chas. E. Eckert & Son
FUNERAL DIRECTORS
Our modern Invalid Coach for prompt and careful work. The best chairs and tables for rent.
200½ S. Main, with

NOT MEDICINE, NOT SURGERY, NOT OSTEOPATHY
F. E. BAIR
Chiropractor
Lady Attendant
456½ S. Main St. Lima, O

Catarrh Cannot Be Cured

with LOCAL APPLICATIONS, as they cannot reach the seat of the disease. Catarrh is a blood or constitutional disease, and in order to cure it you must take internal remedies. Hall's Catarrh Cure is taken internally, and acts directly upon the blood and mucous surfaces. Hall's Catarrh Cure is not a quack medicine. It was prescribed by one of the best physicians in this country for years and is a regular prescription. It is composed of the best tonics known, combined with the best blood purifiers, acting directly on the mucous surfaces. The perfect combination of the two ingredients is what produces such wonderful results in curing catarrh. Send for testimonials, free.

F. J. CHENEY & CO., Props., Toledo, O.
Sold by Druggists, price 75c
Take Hall's Family Pills for constipation.

MONEY TO LOAN
—SEE—
PEOPLE'S LOAN CO.
141 1-2 north Main street.
New Phone 351.

For You and Yours--the Best

For you and for your family, your friends and all who share in your hospitality, only the best is good enough for you to serve or for them to eat.

Anything less than the very best is unworthy of you. It falls short of your standard of entertainment, of hospitality, of service.

At every meal, on every occasion serve W. M. C. Butter. Then you know that you, your family and your friends are eating and thoroughly enjoying the best, the purest, the most wholesome of all butters.

The same assurance and satisfaction is assured in serving "PEERLESS" Ice Cream.

WHITE MOUNTAIN CREAMERY CO.

Feldmann & Co
209-211 N. MAIN ST.

Buster Brown Guaranteed Hosiery is the Modern Hosiery without a fault.

25c

Box of 4 pairs, guaranteed four months, $1.00

In addition to showing a most complete line of the best Hosiery for every member of the family that American and foreign makers can produce we are exclusive agents in this community for the famous BUSTER BROWN HOSE. They are the highest achievement in guaranteed hose at 25c, for Men, Women and children.

On Fridays during July and August, This Store Closes at 12:30 p. m.

The shop where the styles come from.

Hofeller & Hiatt
HOTEL NORVAL.

A Coming Event.
First Showing of New
KNOX HATS
For Fall. This Week

NEWSPAPER ARCHIVE®

THE LIMA DAILY NEWS

AN INDEPENDENT NEWSPAPER.

Published Every Evening and Sunday Morning by The News Publishing Company at the News Building, 121 East High Street.
A. WEIXELBAUM——Editors and Managers——L. S. GALVIN

Entered in the Postoffice at Lima as mail matter of the second class.
SUBSCRIPTION RATES:
By Carrier, (4 weeks) 30c
By Mail (except Saturday) per year..... $3.00
Western Representative: H. L. SELDEN, People's Gas Building, 122 South Michigan Boulevard, Chicago, Illinois. Eastern Representative: A. E. CLAYDEN, 45 West 34th Street, New York City.

Population of city last census 30,508.

Lima's Trading Area "1910 Census." 321,905

Sworn circulation excess of 7,500 net paid.

The Lima News is on sale every evening and Sunday morning in Lima and delivered and sold by carrier in the following towns and villages of Northwestern Ohio:

Central News Stand	East's, Western Ohio	Ohio Electric Station
Lima House	Hotel Norval	Lewis Cigar Store
Bowman & McCarey	Cramer's Drug Store	Mell's Drug Store
Butler's Drug Store	Parrish Cigar Store	Sullivan Brothers
M. D. Jameson	West Side Pharmacy	Carpenter's News Stand

THE LIMA NEWS is the only Lima paper that reaches by carrier on same day the towns, villages and hamlets in every direction, for which Lima is the marketing center—Read them:

Ada	Convoy	Kalida	Russells Point
Alger	Delphos	Lafayette	St. Marys
Buckland	Deshler	Lake View	Spencerville
Beaverdam	Elida	Liepsic	Van Wert
Bluffton	Gomer	Middlepoint	Wapakoneta
Cridersville	Harrod	Moulton	West Cairo
Columbus Grove	Hume	New Hampshire	Waynesfield
Cellna	Huntsville	Ottawa	Westminister

Just Supposin'

AS THE boys used to say, let us supposin' the case, writes E. E Kelly, in the Toronto, Kansas Republican. Suppose you could clip 40 years off your life, more or less; suppose some other fellows could do likewise; suppose instead of being a loan agent, Louie Kitterman was a fat, rolypoly boy with sunburned calves; and Bill McHaley was a big Irish boy with a sore toe; and Jack Shea had just done pulling the cockleburs in the bottom field; and J. D. Cannon was a boy instead of a bank cashier, and the wheat was stacked and Johnny had a half day off.

And suppose the whole bunch should come down the other side of the street, barefooted and wearing homemade trousers and bedticking suspenders; and suppose one of them should thrust two fingers in his mouth and emit a shrill whistle; and another boy should hold up two fingers and beckon to you—what would you do, hey?

I know. It would be the river for you—for all of you. You'd go to the old swimmin' hole and mud-crawl and splash water and dive and tread water; and you'd tie knots in Louie's shirt sleeves, and throw mud on Jack Shea when he went to dress, and there would be a fight or two, and you'd bust buttons and pull hair and have a great time; and coming home you'd sneak into Sample's orchard and steal apples and maybe swipe some of his watermelons. And at night you'd kneel down by your mother's knee and say your "Now I lay me—" and after you were sound asleep your mother would go into your room to see that you were not sleeping in a draught and go out saying to herself, "Bless his little innocent soul."

And all the foregoing because the writer feels the need of a vacation, and yet knows there is never a real vacation except the carefree time and the joyous comradeship that comes to youngsters in their barefoot days when the tasks are done and there is neither past nor future, but only the blissful present.

Consistency, Thou Jewel!

WHEN President Herbert Bigelow, who dominated the Constitutional Convention, appeals in behalf of the I. & R. as giving more power to THE PEOPLE, why is it that other amendments submitted by Bigelow are for the sole purpose of taking power from THE PEOPLE, and placing it in the hands of one man?

The greatest argument for the Initiative and Referendum is that it takes the law back to THE PEOPLE, through the ballot. Yet Amendment 28 creating a Superintendent of Public Instruction abrogates the present plan of THE PEOPLE electing their own Commissioner of Schools. Again Amendment 27 practically takes away the present right of THE PEOPLE to elect their School Boards, and gives the law-making body of the State complete mastery over your Schools, whereas, now THE PEOPLE choose their own Boards of Education.

And again, Amendment No. 31 takes away the right of THE PEOPLE to elect their own Board of Public Works, and gives the power to a Governor to select one political lieutenant, to boss this job.

In one breath, the New Idea says that the I. & R places the power with the PEOPLE, and in the next breath it TAKES FROM THE PEOPLE the right to choose their own State School Superintendent, their own Board of Public Works and their own Boards of Educations, and vests this power in the Governor and law-making bodies. If the PEOPLE can be trusted to CHOOSE WISELY in the one instance why cannot the PEOPLE be trusted to choose wisely their State Superintendent of Schools, their State Board of Public Works, and their own local Boards of Education? Consistency thou art truly a jewel. Mr. Bigelow is willing to trust THE PEOPLE on some things but evidently thinks THE PEOPLE unable to choose wisely in others In three amendments THE PEOPLE are denied the right to select THEIR OWN officials.

The Marion Star advises you to go ahead and get the initiative and referendum in your constitution and then have an election on some fool proposition about every two weeks.

A new York man bathed, shaved, polished his shoes, brushed his clothes and then hanged himself. It's always commendable to save other people trouble when you can.

Your friend Halfhill's advice is—if you don't understand the amendments vote no. He could go further and say if you will insist on trying to understand them, get ready to go crazy.

Now comes a Chicago minister with a statement to the effect that the world will come to an end in 1914. We'd hate to wager he's still passing the plate in 1915.

There will be no car strike in Chicago. That city could not withstand the excitement after two presidential conventions in a single year.

Happy thought: Some men can get a reputation for wisdom in an hour's speech that they can't live up to in a lifetime.

MISS LIMA: "Some people are still so old fashioned they will not cook hot meals on Sunday."

CITY COUSIN—MUD BOTTOM

(Copyright.)

The Nearby Press

How We'd Miss 'Em.

Aviators are going to form a union for the purpose of combating people who want them to fly overtime or for inadequate wages. Consider the hardships that will ensue when the aviators strike.—Urbana Citizen.

Rats Are Wise.

Concerning universal criticism of rats who desert a sinking ship, it seems that ordinary justice to the rats will give them credit for knowing when the ship is sinking—Wapak. News.

Just Like a Man.

A scientist warns us that if women do not behave the race is in danger of decay. Just like a mere man to lay the blame on the women.—Kenton Democrat.

Plays No Favorites.

The Ohio penitentiary is gaily decorated during the Columbus centennial celebration. There will be no special favors on the cell doors of Members of the Legislature.—Toledo Blade.

One Place To Quit.

The Dublin Sheriff appears to be having as much trouble with the suffragettes as did the Sheriff of London, but perhaps the ladies will meet their match if they try a rumpus on the Isle of Man—Cleveland Leader.

One Point of View.

From the lazy man's point of view the best proof that love is blind lies in the fact that some people love work.—Delphos Herald.

VICKSBURG DISABLED.

(By United Press.)

Washington, Aug. 26.—The gunboat Vicksburg, enroute from San Diego to the western coast of Mexico, has been forced to put in at Magdalena Bay because of a broken propellor, according to navy department despatches today. She will remain until the arrival of the Colorado and then be escorted back to San Diego No details of the accident have been received.

BURNS BUSY AGAIN.

(By United Press)

New Orleans, Aug. 26.—A meeting of the council was called here today to discuss the charge that detective Wm. J Burns has unearthed evidence of graft and corruption among the officials. It is declared that Burns' agents have been at work secretly for two months gathering evidence.

AT HOME.
DR. BRUZELIUS.
209 W. NORTH ST.
8-24-7t

BORDEN WILL LISTEN.

(By United Press.)

London, Aug. 26.—Premier Borden of Canada, consented today to receive a suffragette delegation. After listening to the delegates' arguments he will tell whether he thinks best to do anything for their cause in Canada.

Fifty Years Ago Today. Aug. 27.

A spirited action took place at Bull Run bridge, near Manassas, between "Stonewall" Jackson's command and the New Jersey brigade of Federals, led by General G. W. Taylor. Taylor was mortally wounded and his force repulsed. General R. S. Ewell's Confederate division encountered General Joseph Hooker's Federals at Kettle Run and were driven from the field.

Twenty-five Years Ago Today.

The Lincoln homestead at Springfield, Ill., became the property of the state for preservation as a memorial.

AIRY ENGAGEMENT

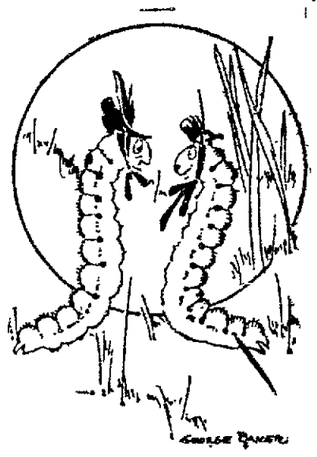

First Caterpillar—Any engagement next week?
Second Caterpillar—What's up?
First Caterpillar—I shall expect you at my coming out.

DENIES DARROW'S MOTION.

(By United Press.)

Los Angeles, Calif. Aug. 26.—Presiding Judge Willis, of the Superior Court, today denied the motion filed by the Darrow defense to dismiss the indictment against Clarence Darrow, charged with bribery of Robert Bain, one of the jurors in the McNamara case.

Judge Willis then continued the case until ten o'clock tomorrow when the trial date will be set.

The Big Auglaize County Fair, which is being held at Wapakoneta this week, is the biggest ever held in that county. Space is at a premium and every department is filled up. Crouch and Son, of Lafayette, Ind., with their big horses are making a hit, the special attractions are good, and the entry list in the Speed department is so big that several races were put in two divisions with an additional purse from the Society. The Western Ohio Railway company has a large number of extra cars that they will press into service to accommodate the people from Lima that usually attend the Fair at Wapakoneta. If you enjoy a Fair and races, go there and you will not be disappointed.

Ask your grocer for TROOP & CO'S Home Made Pies. Always fresh Either Phone 2422. 4-1-tf

BETTER LET HIM OUT.

(By United Press.)

New York, Aug. 26.—Joseph G. Robin, former president of the wrecked Northern Bank and self confessed felon, has made another fortune of more than $1,000,000 while spending the last year in the Tombs, according to the Globe today which asserted that Robin was allowed to have a "private office" in the Tombs equipped with a telephone and typewriter.

CLIMATE FAILED—MEDICINE EFFECTIVE

Rest, fresh air, and good food do help many persons suffering from Tuberculosis, but, to be honest, it must be admitted that the disease is seldom more than "arrested" Something more is needed. Eckman's Alterative is a medicine made for the treatment of Tuberculosis. It has arrested this disease again and again and for that reason we argue and urge that Eckman's Alterative should be used in every case of Tuberculosis, in addition to good, nourishing food and fresh air, which we all need

The facts—the evidence of recoveries that have been made—are interesting reading. A remarkable case follows:—

Weldon, Ill.

"Gentlemen:—Through Eckman's Alterative I have been saved from a premature grave. On December 14, 1904, I was taken with Typhoid Pneumonia. My lungs became very much affected and I was advised to go to Fort Worth, Texas and from there to Colorado. After being in Colorado two weeks, my physician informed me that nothing could be done, as my case was hopeless. Three weeks latter I returned home. On July 14, 1905, I began taking Eckman's wonderful remedy for Consumption, and since that time have been stout and well."

(Signed Affidavit) ARTHUR WEBB

Eckman's Alterative is effective in Bronchitis, Asthma, Hay Fever, Throat and Lung Troubles, and in upbuilding the system. Does not contain poisons, opiates or habit-forming drugs For sale by H. F. Vortkamp and other leading druggists. Ask for booklet telling of recoveries and write to Eckman Laboratory, Philadelphia, Pa., for additional evidence.

MARINES ARE EXPECTED TO REACH SCENE

IN TIME TO PREVENT FURTHER BUTCHERY OF NON-COMBATANTS.

Washington, Aug. 27.—State department despatches today from Nicaragua gave officials hope that additional American marines will be able to reach the Republic before the rebels inflict further butcheries on helpless non-combatants. The most pleasing news was that General Dionisio Gutierrez, ex-vice president of Honduras and six other men well known for their ability to stir up strife in Central America, have been arrested and imprisoned by government officials. Their arrest took place at Corinto and was reported by the American consul here.

GIVEN A SET BACK.

(By United Press.)

Washington, Aug. 27.—The rebellion in Santo Domingo has received a new setback according to state department advices. American minister W. W. Russell, reported that the city of Dejabon has been retaken by the federal forces and the rebels repulsed.

NO AGREEMENT REACHED.

(By United Press.)

Constantinople, Aug. 27.—On the strength of messages from Paris, where Turko-Italian peace negotiations are in progress, Minister of War Naczim Pasha said today that there was little hope of an agreement. He hoped, however, that war with Montenegro would be averted.

TURKEY AND BULGARIA.

(By United Press.)

Sofia, Bulgaria, Aug. 27.—War against Turkey was demanded by an almost unanimously adopted resolution at a big meeting here today to duscuss Macedonian affairs. It was openly threatened that Czar Ferdinand would be forced to abdicate unless he yielded.

SOLD CHEAP MILK IN "HORLICK MILK" JAR

W. W. Pearce, manager at Park and Washington, pleaded guilty before Justice of the Peace Bell to selling a cheaper grade of malted milk from jars in which "Horlick's Malted Milk" had been blown and when Horlick's Malted Milk was called for. He was fined $25 and costs. The complaint was signed by Food Commissioner Bailey, who is determined to stop the practice of substituting one brand of goods for another without notification of the substitution being made.—Oregon Sunday Journal, Portland, Oregon.

"THE WAY TO GO" Ohio Electric Railway
—TO—
Columbus Centinnial
—AND—
STATE FAIR
RATE $3.50 Round Trip.

On Thursday, Aug. 29, 1912, Mart Armstrong Post G. A. R. will elave Lima at 7:15 a. m. Special through service. All soldiers and citizens are invited to join party. See Committee regarding rates and other details.
Calvin Osborne,
M. C. Tyler,
J. R Marshall,
Transp. Committee
or call Agent Ohio Electric Ry., Phone 639
F. A. BURKHARDT, D. P. A., Lima, Ohio
W. S. WHITNEY, G. P. A., Springfield, O.

SPECIAL OFFER for Star Soap Wrappers

WATER SET

Consisting of a Two-Quart Pitcher and Six Tumblers of clear white glass. A new design.

For Only
50 Star Soap Wrappers
Regular Value 100 Wrappers.

These Water Sets can be secured only by bringing Star Soap Wrappers to
NEUMAN & KETTLER FURNITURE CO.
We Furnish Your Home on "Easy Payments." Main St., Lima, Ohio
THIS OFFER GOOD FOR A LIMITED TIME ONLY
THE PROCTER & GAMBLE DISTRIBUTING CO.

During Fair Week

At Wapakoneta, Don't Fail to visit the EAGLE CAFE, East Auglaize Street, where you will find the best of drinks and lunch in the City. Ladies' Dining Room in connection.

EAGLE CAFE
GEORGE FRYER, Prop. Wapakoneta, O.

5% FIVE PER CENT 5%
INTEREST PAID ON CERTIFICATES ON DEPOSIT
The South Side Building and Loan Association
208 SOUTH MAIN STREET

HOME MADE ASK YOUR GROCER

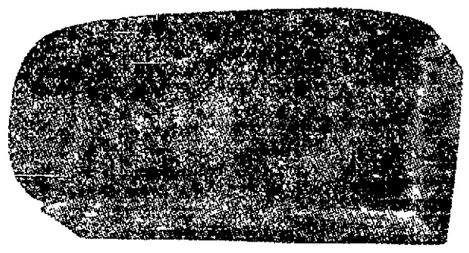

PIES, CAKES, BUNS, RYE BREAD Everything in Baked Goods.

THE LIMA HOME BAKING CO. 217 So. Main St

Painless Dentists

. AT YOUR SERVICE. .
Drs. Hoffman & Beatty.
Open Evenings—Over Bluems Store

"THERE IS NONE BETTER"
KENTUCKY GREENBRIER
BOTTLED IN BOND

NewspaperARCHIVE® NewspaperARCHIVE®

FOR THE SCHOOL GIRL OR THE YOUNG BUSINESS WOMAN ARE SMART HATS MADE

Among the new fall fashions in the milliner's shops, most original is the zebra hat, which is all the "go" with modishly dressed young women who can wear striking effects well. This tailored walking hat is made of black and white stripe corduroy. Two narrow wings of the same materials and in the same colors lend height to the hat. The only other trimming, a dark band of folded velvet, matches the trimming on sleeve and collar of the suit worn with it.

Some care is required to combine utility with smartness in a hat. This is especially true in the case of the school girl for whom the slightly tilting, semi-tailor shape is one of the easiest and prettiest to wear.

The man milliner who fashioned the model resorted to the most unexpected place for his idea in materials. He took his pattern from the couch in the living room! Yes, this hat is really made from ordinary velour, the same kind which may cover your own sofa But it's strong and useful and soft-looking.

The brim is broad without being extreme, and the crown is the high rounding type which suits most girls. It is edged with a bias band of broadened velour in black and white. The tips of the velour-colored wings are trimmed with the same. A double cross-way band of twisted braid, with two rows of white cloth buttons, give the finishing touches.

William Counsellor, son of the Rev. and Mrs E. M. Counsellor of 311 north Jameson avenue, left this morning for a short visit in Cincinnati, Dayton and Winchester, Ind.

Misses Emma Ley and Lelia Williams have returned from a two week's vacation trip to Mackinac Island and neighboring points. While there, they met several Lima people who are enjoying their vacation at the popular resort.

Mrs. F. Light and grandson Eugene Connor have returned from a ten days' business and pleasure trip at Cleveland.

Descendants, neighbors and friends gathered at the farm of T. J. Watkins near Gomer last Thursday, in celebration of the annual reunion of the Watkins family. The splendid picnic dinner was served in the old house built by Mr. Watkins' father and which in early days was known as one of the best of countdy homes. The afternoon was given over to a musical and literary program. The old kettle used by the mother of Mr. Watkins in her early housekeeping was on display at the reunion. The newly elected officers for the coming year are: President, T. J. Watkins; vice president, W. J. Evans; secretary, Mrs Catharine Pugh ;treasurer, Charles Jones.

Mr. and Mrs. Louis J. Whitmer of west High street, have returned from Toledo, where they were guests of friends and also attended the Elk's carnival.

Benjamin Franklin said— A penny saved is two-pence earned,"—and yet some people continue to pay 25 to 45 cents for others, when 20 cents per pound will buy

DAVIS BAKING POWDER

the *purest, most wholesome* and *best* Baking Powder that can be made *at any cost.*

Sold by all good Grocers. Insist on having it.

Handicaps and Pairings for Ladies Golf Tests

The Handicap and Greens committee for the three golf tournaments to be played by lady golfers at Shawnee Country club announce the following handicaps and pairings:

In the Ladies Open Tourney for the Club Championship and the Cuthbert Trophy cup no handicaps are allowed and the pairings for the first flight are as follows: Mrs. W L Mackenzie and Mrs. Van Note, Miss Metzgar and Mrs. Thrift; Mrs. Gooding and Miss Jones; Miss Boone and Miss Agerter; Mrs. Mitchell and Mrs. Linneman. Mrs. Sullivan and Mrs. Lufkin; Miss Finley and Mrs. Parmenter; Mrs. W. J. McLaughlin and Mrs. Ohler; Mrs. Richie and Mrs. T. D. McLaughlin, Mrs. Bailey and Mrs. Moulton; Miss Bluem and Mrs. Boose, Mrs Bates and Mrs. E. Mackenzie; Mrs. Mehaffey and Mrs. Keys; Mrs Swan and Mrs. Cuthbert; Mrs Thompson and Mrs. Gray; Miss Hutchison and Miss Golley. The first flight must be played by Saturday of this week or forfeit made.

LADIES HANDISAP FOR THE THRIFT CUP—Mrs. E. T. Mitchell (33) and Mrs. Gooding (13); Mrs. Moulton (36) and Mrs. Mehaffey (33), Mrs. Thompson (24) and Miss Finley (36); Mrs. Keys (15 and Mrs. Mackenzie (36); Miss Golley (36) and Mrs. Gray (33); Mrs. Richie (46) and Miss Boone (24); Miss Hutchison (15) and Mrs. Lufkin (15); Mrs. Boose (30) and Mrs. W. L. Mackenzie (30); Mrs. Galvin (36) and Mrs. Sullivan (13); Miss Metzgar (46) and Mrs. Bates (46); Miss Ohler (30) and Miss Agerter (28). Mrs. W. McLaughlin (28) and Mrs. Van Note (24); Mrs. Parmenter (15) and Mrs. Bailey (33); Mrs. T. D. McLaughlin (30) and Mrs. Swan (28); Miss Jones (36) and Muss Bluem (28).

LADIES HANDICAP FOR THE PRESIDENT'S CUP—Presented to the winner by President D. W. Goodyear. The same handicaps apply to the players as given above The pairings for the first flight are changed as follows: Mrs. Mackenzie and Mrs. Bates, Mrs. Gooding and Miss Metzgar; Mrs. Keys and Mrs. Lufkin, Mrs. W J. McLaughlin and Mrs. Mehaffey, Miss Jones and Mrs Thompson; Miss Bluem and Mrs Ohler; Mrs Linneman and Miss Finley; Mrs. Parmenter and Mrs Agerter, Mrs. Mitchell and Mrs. Moulton; Miss Golley and Mrs. Boose; Miss Hutchison and Mrs. Van Note; Miss Boone and Mrs. Sullivan; Mrs Richie and Mrs. Thrift and Mrs. E. Mckenzie; Mrs. T D. McLaughlin and Mrs. Swan; Mrs. Cuthbert and Mrs. Bailey.

Loses Gems at Big Ball

MRS. JOHN R. DREXEL.

A pear-shaped diamond, with five other diamonds clustered about it, a pendant of one of Mrs. John R. Drexel's valuable necklaces, is missing. It was lost on the night of the now famous ball of Mrs. Stuyvesant Fish, and Mrs. Drexel has reported her loss to the police after endeavoring in vain to recover the gems through the services of private detectives. Mrs. Drexel attended the dinner given by Mrs Fish, which preceded the ball. She did not miss the jewels until she returned to her home The loss has started the rumor that a "society crook" or an "Arsene Lupin" has invaded the select society colony here and several of the more timid of the society leaders have sent their jewels to safe deposit vaults in this city and New York for safe keeping.

WOMEN TALK TOO MUCH? YES PROF. SAYS SO

"Women would be better looking if they talked less and listened more," said Dr. Charles M. Green in a lecture at the Harvard medical school.

"They talk too much and they go too much. They spend energy talking that should be applied to other ends. That's why they are so nervous.

"Women, in the days before factories took the burden of housekeeping away from the homes, kept fully occupied, and they stayed at home in peace. They spent no energy on clubs and social affairs, and they had better health.

"What the women of today needs is a daily quiet hour. Few women realize how little rest they take and how much they need it.

"I do not say that they should sleep. But if they would only go away by themselves for one hour each day and lie down and relax, physically and mentally, it would be of untold benefit to their nerves."

SEES SUCCESS.

George Randolph Chester, the writer who created the picturesque character of "Get-Rich-Quick Wallingford," sees added fields of success ahead because of his recent marriage to Lillian Hauser Deremo of Cincinnati. She gives him the "love inspiration" which marks his latest novel, "The Jingo," and his latest stories

Hitherto, Chester's stories have been mostly of the business world and have depended on humor largely for their success. He still works with the old tools, but the love element in his later writings is very prominent and appealing.

Mr. and Mrs Floyd F. Ramsey of 822 east North street, are the parents of a little daughter, born into their home Monday.

Mrs J R Marshall, of 731 west High street, left today for a visit with relatives in Columbus, Ohio

A Good Butcher

There's a good butcher in Lima. His clothes, his aprons, his shirts are always so clean and white that people who buy their meats of him know the meat must be clean and good We don't need to name him right out, but his wife uses Easy Task soap and that cleans butchers' clothes, aprons and linen.

CAN A LIMA COUPLE LIVE DECENTLY ON $65 MONTH

Can a married couple in Lima live decently on $65 a month?

This question arises because of the Sunday magazines of the city dailies where women editors figure out home life in most ridiculous terms

It is said the average wage in Lima, for clerks, stenographers and mechanical fields, year in and year out is approximately $15 the week. We add $5 a month to what would be $65.00 and ask the question of our feminine readers, whether they can conduct their households on $65 a month and lay aside in a Building & Loan association at least $5 the month, which every couple should do.

The News will pay $1.00 Saturday night to the Lima woman who between now and noon Saturday submits the most logical answer to the question, and proves her theory. Letters must be signed by the writer, but on request names will not be used in printing the articles.

The stipulations of the contest must be understood, that one must illustrate by figures, with expenses itemized, how a couple can live DECENTLY. As an illustration accompanying your answer must be a summary similarly as follows:

Rent per mo.....	$18.00
Phone	1 50
Groceries	30.00
Wife's clothes	7.50
Hand's allowance	7.50
Washing, incidentals, etc, itemized.	

It must be remembered that few houses can be had in Lima under $15.00 to $18 00 a month, and giving any lower rent figure the writer must cite the street and locality where such house can be had and to prove that it is sufficient to come under the head of decent living

The award of $1.00 is not much but worth your time to sit down and write one or two hundred words. Address your letter to Editor Woman's Page, Lima Daily News.

ST. MARYS.

Mrs Charles Newkirk, of Dayton, O., and Miss Henrietta Catterlin, of Miamisburg, O., arrived in this city Monday and are guests of Mr. and Mrs. John Catterlin.

W C. Fisher and Alfred Inderrieden left Monday for a few weeks visit in New York city and other eastern points

Miss Marie Swab, of Dayton, O., is visiting her uncle, Will Swab and other St. Marys relatives

Mrs. W. W DeMoss and daughter in law, Mrs L. B DeMoss, south Vine street, left for Van Wert, O., where they will be guests of Mrs T. J. DeMoss

Mrs Frank Reynolds and daughter Constance ,of Lima, Ohio, were guests of Mr and Mrs C .L. Hunter on N. Wayne street

R. J. Martin, of Kansas City, who with his family were visiting at the Charles Prange residence, returned Monday to their home in their large touring car.

Miss Marie Kellemier, left Monday for Dayton, O., where she will be a guest of her sister Mrs. Fred Moehring and family.

Mr. and Mrs. W. J Walter and daughter Miss Wilma, of Mt. Vernon, O., after visiting in Illinois are guests of Mr. and Mrs. Nelson Vorhees.

Hasty Nervous Chewing of Food the Cause of Dyspepsia

If your teeth are fit, chew, chew, chew, until the food is liquid and insists on being swallowed.

If teeth are faulty, soften Grape-Nuts with hot milk or cream, or allow to stand a minute soaking in cold cream.

"There's a Reason" as follows:

Grape-Nuts food is in the form of hard and brittle granules, intended to be ground up by the teeth; that work not only preserves the teeth but brings down the saliva from the gums so necessary in the primary work of digestion.

Many people say (and it is true) that when they eat Grape-Nuts they seem able to digest not only that food but other kinds which formerly made trouble when eaten without Grape-Nuts.

Chew!!

"There's a Reason" for

Grape-Nuts

POSTUM CEREAL CO., LTD, BATTLE CREEK, MICH.

G. E. BLUEM

Tuesday, August 27, 1912. Weather—Fair.

221-223 N. Main St. 121-128 W. North St.

A One-Two-Three Sale At Bluem's--Wednesday

Bargains Worth Your While Looking After

Wednesday Morning we will place on Sale three lots of Women's, Misses' and Children's Summer Garments at $1, $2 and $3 per garment. These are all high class garments and regular stock, but must be cleaned up to make room for our Fall Goods. These hot days you will find use for some of these Dresses, Suits or Coats at the prices quoted. We anticipate quick buying on these three lots:

Lot 1. $3.98 to $6.75 Values at $1 Each

Between 75 and 100 Women's and Misses' Dresses of fine Tissue Ginghams, Lawns and Percales, mostly light and medium light colors, nearly all sizes, worth regularly $3.98 to $6.75 each, go Wednesday at $1.00 each. Much less than the price of making.

Lot 2. $6.50 to $7.50 Values at $2 Each

Between 40 and 50 Women's Misses' and Children's White Lingerie Dresses, nearly all sizes, worth $5.85 to $7.50 regularly; also, two Linen Suits, about one dozen Women's and Misses' Linen Coats, and five Misses' Norfolk Suits of White Pique, worth $6.50 to $7.50 each; now go in one lot at $2.00 for choice.

Lot 3. $7.50 to $12.50 Values at $3 Each

Between 40 and 50 White Lingerie Dresses for Women, Misses' and Children, nearly all sizes, regular $7.50 to $12.50 values, all good styes, fine materials and very excellent bargains at $3.00 each.

No approvals, no alterations and no charges on these three lots.

Last Call On Summer Wash Fabrics

Many Half Price and less

To clean up all broken lots, short lengths and odds and ends in Summer Wash Fabrics we have marked most of them at half price and less. It will pay you to buy at these prices for next season's wear. Get one of our patterns and make you a new dress at a cost of only a few cents. We mention a few items. Many others at equally low prices:

10c to 15c VALUES, NOW 7c YD.

One table of fine Batistes, Organdies and Cotton Foulards, mostly new goods bought late in the season and regular 10c, 12½c and 15c values, now 7c yd.

15c to 25c VALUES, NOW 10c YD.

One table of fine Batistes in neat check, dot and figured patterns, a good assortment of colors, 40 in. wide, regular 15c to 25c values, now 10c yd.

18c to 30c VALUES, NOW 12½ YD.

Regular 18c, 25c and 30c Sheerettes, Flaxons, Linens and Irish Dimities, all clean neat styles, go now at 12½c yd.

35c to 50c WASH SILKS, 19c.

One table of Wash Silks in foulard, floral, dot and stripe effects, all new styles, good colors, for kimonos and dresses, regular 35c, 39c and 50c values, now 19c yard.

40c FRENCH ORGANDIES, 25c YD.

Beautiful French Organdies in figured and satin stripe patterns, white and dainty tinted grounds, in blue, pink, helio and yellow, nearly every piece new, worth up to 40c regularly, now 25c yard.

OTHER GOOD VALUES

18c Serpentine Crepes in short lengths for kimonos and dressing sacques, now 10c yard.

25c Poplins, Repps, Pongees, etc., for children's school dresses, at 18c yard.

Mercerized Cotton Suitings, 20c and 25c values, at half-price.

10c Flannelettes for waists, kimonos and dresses, at 7c yd.

10c Dress Ginghams, at 7½c yd.

15c Printed Voiles, a small lot, 5c yd.

5c to 8c Lawns, Batistes and Organdies, now 3c and 4c yd.

Parasols at Half Price

Women's Parasols, regular $1.00 to $6.00 values in plain and fancy silk, white, natural and colored linens and pongee, covers, at half-price.

Children's Parasols, with sateen, linen, pongee and silk covers, white and colors, 39c to $2.00 values, now half-price.

G. E. Bluem

NewspaperARCHIVE® NewspaperARCHIVE®

THREE WIVES ENTER SUITS FOR DIVORCE

Three unhappy wives have given vent to their feilings and filed suit for divorce in common pleas court today. Wanda Swartout wants to be released from William Swartout, to whom she was married at Delphos, July 15, 1892. The couple have five children, the oldest being 21 years and the youngest, 10 years old. Gross neglect of duty is charged and plaintiff says Swartout has been absent from the family for three years. She also charges habitual drunkenness. She asks a decree and the custody of the four minor children.

Mattie E. Mosure wants to be released from Jesse E. Mosure, via the divorce route. They were married at Continental February 2, 1910 and have no children. She charges in her petition, he failed and neglected to provide food and clothing, shelter and the necessities of life, but that he spent his money for liquor. She also alleges extreme cruelty in that defendant struck and cursed her. She wants the court to grant permanent, as well as temporary alimony, and give her back the maiden name of Mattie E. Price.

Anna Bigelow says that by keeping a rooming and boarding house, she has provided for herself, while her husband, William H. Bigelow, has made good wages, but spent same in riotious living. In her petition, she brings out the fact that he has kept company with other women and has carried the idea with them that he was a single man. She alleges therefore gross neglect of duty and says he has struck her upon occasions and is cruel. The couple were married July 16, 1902.

NEW STEAM ROLLER BROUGHT INTO PLAY

Milwaukee, Wis., Aug. 27.—With the solution of the question of admitting negroes to membership in the American Bar Association only begun this afternoon the steam roller was brought into action and an adjournment forced. Members in all parts of the auditorium were shouting points of order and demands of recognition from the chair made the meeting hall a discordant bedlam.

A motion by Jacob Dickinson of Tennessee, former secretary of war, providing that in the future all applications for membership in the Association of men of the colored race shall plainly state that the applicant is a negro was declared carried, and before any question could be raised a vote on adjournment was taken.

There will be a reunion of the Rumbaugh and Roberts families Thursday, August 29, at the City park. A sthis is the first reunion all relations are urged eo be present and all friends are welcome. Come with well filled baskets and enjoy yourself with these families.

Joseph McNairy, well-known in in Lima, who travels for the Andrews Asphalt company, was shaking hands with friends in the city today. He states that his father has undergone an operation recently at Caney, Kans., and that his complete recovery seems assurred. Mr. McNairy's father has not been in the best of health.

Mrs. Charles R Phillipps and daughter, left Tuesday for Columbus, where they will attend the Ohio State Fair and the Centennial Celebration and also make a visit of a few days with friends.

TWENTY-THOUSAND PEOPLE will be on the Allen County fair grounds Labor Day. She'll be there looking for you. Don't disappoint her.

THE SHADED GROVE at the Allen County Fair grounds makes an ideal nook for a family picnic. Bring your basket along and enjoy . Start Labor Day and see the great races.

Need of Haste.

Two Irishment were walking along country road when they came to a persimmon tree laden with green persimmons. Pat walked up to the tree and pulled several, and began eating them. Soon they began to pucker up his mouth. Turning to his comrade he said, "Moike, ef you have got anything to say, say it quick, before I tie up."

Judge F. C. Layton of Wapakoneta, came up today and he is installed in hearing cases at the court house sitting in the place of Judge Klinger.

ANNUAL

CONVENTION OF ALLEN COUNTY W. C. T. U. OPENS.

MRS. LULU SHEPARD, OF SALT LAKE CITY, IS PRINCIPAL SPEAKER.

The annual convention of the Woman's Christian Temperance union of Allen county opened Tuesday morning, with a splendid attendance, at the First United Brethren church, corner of Spring and Union streets. The morning was devoted to starting the meeting properly, Mrs Augusta Steiner of Bluffton, being president of the union and of the convention. The appointment of committees, the royal welcome extended to the visitors and the acceptance of Lima's hospitality and that of the local union offered, were features of the forenoon session.

The county includes the unions at Lafayette, Harrod, Gomer, Spencerville, Elida, Cairo, Bluffton, Beaver Dam and Delphos and reports from these were given Every indication points to the fact the work is being pushed along with rapidity in each of these centers.

The afternoon was given over to the hearing of reports from the various superintendents, which includes work as laid out along the lines for which the write ribbon women are so strongly striving Of these, Mrs Steiner is in charge of "Health and Heredity," Mrs. W. E. Crayton of "Purity" and Mrs. John Davison of "Franchise." Mrs. Mary Vanatta has charge of "Juvenile Court Work" and Mrs. George Michael of Cairo, of the department of "Purity in Literature and Art"

Mrs. Lulu Shepard, the principal speaker at the meeting, is declared by all who have heard her to be one of the best ever brought to Lima and the meeting is fortunate in being able to secure her services. She comes direct from Utah, where she saw the working out of the ballot system in the hands of women, and will give her own ideas and views secured from experience on this important subject. She comes from Salt Lake City.

Mrs. Shepard will be the principal speaker at the meeting, to be held this evening at 7:30 o'clock and it will be worth every one's while to hear her. The annual convention today will pave the way for the state W. C. T. U. convention, to be held here in October. The meeting closes with the session Tuesday evening.

DENIAL IS ENTERED BY L. & N. PEOPLE

TO REPORT THAT IT CONTEMPLATES BUYING THE COTTON BELT LINE.

New York, Aug. 27.—The L. & N. officially denies report that it contemplates buying or acquiring the Cotton Belt. Geo. W. Perkins denies that he contemplates resigning from U. S. S., and International Harvester boards. English newspapers generally characterize Panama Canal bill as dishonest and condemn the actions of President Taft and Congress. Special meeting of board of Governors to decide on closing stock exchange Saturday.

Much wheat news friendly to bulls Guesses made that 25 million U. S. new wheat sold abroad Last August and September the U S. exported 20 million England has enormous rains and ten per cent damage to her wheat crop would equal about six million. Local cash men say cash corn situation is firm and they estimate export sales of oats so far at 5 million—last August and September were exported no oats. It will take 5 months for N. W. to make it surplus There is no guarantee that the wheat situation will be made bullish 3 months from now Further claims of 700 millions for Russia serve to check bulls. Weather again good as a whole yesterday Threshing of wheat and oats making tremendous headway. Movement of oats only be limited by number of cars Liverpool wheat 3-4 lower this morning is a surprise This indicates belief in the latest large Russian estimates. Offerings of corn and oats in Illinois. is somewhat light.

CASES ASSIGNED FOR COURT ROOM

Judge William Klinger called the docket for the September term of court Tusday morning and made the following assignment of cases:

Floyd C Whitley vs. Ohio Electric Ry Co, September 24.
Wolfe vs. Patterson, Sept. 9.
Penny, Jones, Burden Co., vs. William A. Fisher, Sept. 16.
Shriner vs Mowery, Sept. 17.
Summers vs Stone, Sept. 9.
Downhour vs. Shrider Sept. 9.

NEW INCORPORATIONS.

Columbus, O, Aug. 27.—The Cleveland Column Co, Cleveland, increase $10,000 to $15,000; The Vocalstyle Music Co., Cincinnati, reduction $200,000 to $100,000; The People's Dividend Advertising Co., Co., Dayton $100,000; The American Co, Dayton $100,000 The American Theft Prevention Co., Cleveland, $5,000.

Men and Matters

General Secretary Frank Eberhart and Membership Secretary C. W. Donaldson, of the Y. M. C. A. will leave toward the week-end for Camp Budd, the state association camp near Columbus, to attend the Ohio Y. M. C. A. secretarys' conference, Saturday, Sunday and Monday. Between one hundred and one hundred and fifty Y. M. C. A. salaried employes and their families will be present and a great time is anticipated.

Similar conferences are held each year at Camp Budd which is rapidly forging to the front as one of the chief Y. M. C. A. camping grounds in the country. The spot is located ten miles north of Columbus on the Olentangy river.

Thomas Harley, an old-time Lima resident who has been located in Rome, Georgia, for a score or more of years, is visiting his nephew, Captain John A. Harley, of 318 west North street. Mr. Harley who is a civil war veteran operated a gun shop on south Main street 30 years or more ago and is busy renewing old acquaintances about the city.

A general "clean-up" order went froth from the Lima Y. M C. A. Tuesday morning, and the association will be renovated from top to bottom, beginning Thursday morning and continuing until Friday night.

The swimming pool will remain closed for at least ten days for repairs and the basement will undergo a general cleaning. During this period, both the baths and the swimming pool will be closed.

Daily excursions over the Ohio Electric lines are carrying large numbers of Lima and other northwestern Ohio people to the county fair at Wapakoneta, this week. Excursions will run every day the fair is in progress.

One hundred members of Mart Armstrong Post, G. A. R., will leave on a special car, Thursday morning, for Columbus where they will attend Old Soldiers' Day in connection with the Ohio Centennial on Friday. Local Grand Army men are looking forward to the event in anticipation of a large "round up" of the state G. A. R men and the local post will be well represented.

The excursion will return over the Ohio Electric line, Saturday morning.

Fory members of the Orion Mennechoir in charge of Director Henry Fruch, of this city, left Tuesday morning over the Ohio Electric company's line for Columbus to attend the Saegerfest of Central Ohio Mennechoirs which is held every two years in the Capital City. Between five and six hundred German singers will participate in the Saegerfest and prizes will be awarded to the delegation making the best showing.

Lima representatives were confident of taking some of the awards.

Walter Blank, sixteen year old son of Safety Director Edwin Blank, 1044 Bellefontaine avenue, who fell from a fourteen foot scaffold, Monday morning, and sustained severe injuries, was much improved today and is able to walk about, though still suffering from the results of his fall. Two ribs were fractured, a wrist broken and a severe scalp wound sustained in the fall.

Frank E Harman, service director, left Tuesday morning for Grand Rapids, Michigan on a business trip and will later visit his father in northern Michigan, returning to Lima during the latter part of the week. While in Grand Rapids, Mr Harman will attend a conference of furniture buyers.

Mrs A. W. Shade and son Eugene of Fremont, Nebraska, returned to their home in the west, Tuesday morning after a month's visit with Mrs Shade's mother, Mrs. M. J. Stuck, of 847 west Market street.

The "Tom Thumb Wedding" an entertainment to be given under the auspices of the W. R. C for the benefit of the aged veterans, is scheduled to be held at the Memorial hall, Tuesday evening.

GOVERNOR BLEASE'S BATTLE ON TODAY

Charleston, S C., Aug 27.—South Carolina is voting today on a state ticket following one of the most bitter campaigns in the state's history with the interest centering chiefly in the contest for Governor and Attorney General. Gov. Cole L. Blease has waged a hot campaign against Ira B. Jones, candidate for the office, and from several sections today came reports that open feuds between the two factions were expected at the polls.

Both Jones and Blease issued statements today claiming victory by from 15,000 to 20,000 votes.

Senator Tillman's re-election is practically conceded.

Four candidates are making the contest for attorney general with the field practically against the incumbent, C. Lyon, an anti-Blease man, who has been active in prosecuting dispensary graft.

WOMEN

Will Play Prominent Part in Elections

ALL THREE PARTIES MAKING STRONG BIDS FOR THE FEMALE VOTE.

ASSOCIATION IS AFTER ITS ENEMIES

AND REFUSES TO GO ON RECORD AS FAVORING ANY CANDIDATE.

(By United Press.)

Washington, D. C., Aug. 24.—Woman, lovely woman, is fast gaining equal political recognition with mere man. The coming campaign will witness the unprecedented spectacle of the three leading presidential candidates making an earnest plea for female votes. While the Progressive Party is the only one that has incorporated a plank for woman suffrage in its platform, both the Republican and Democratic leaders are establishing national organizations with women at their head for the purpose of attracting the female vote in the six states that have already granted equal suffrage, and for the moral effect it may have on the male voters in other states, where this question has become a burning issue.

The voter will not only be treated to the unusual spectacle of an ex-president trying for a third term at the head of a new party, but will have the pleasure of seeing and hearing female spellbinders who will stump the country in support of their favorite candidates

Colorado, California, Idaho, Utah Washington and Wyoming are the six states in the union that have alre dy given women the right to vote, and it is estimated that there are 800,000 female voters in these states. So formidable a number has to be recokned with even by a presidential candidate When Colonel Roosevelt swept the state of California in the presidential primaries last spring, the female vote it was claimed was responsible for his enormous majority The states above mentioned have 65 votes out of a total of 531 in the electoral college.

The attitude of the National American Woman Suffrage association in the coming campaign will be strictly non-partisan, according to the Woman's Journal, the official organ of the organization It claims that the association will work for no man or no party at the polls,but will try to defeat its enemies. Thus, the friendly attitude of the party leaders.

Despite this declaration of the national organization many of its most prominent members are openly working for the "Bull Moose" party, attracted, no doubt, by the woman suffrage plank Miss Jane Adams, one of the pioneers in this organization, seconded Colonel Roosevelt's nomination at the convention of the Progressive party in Chicago

Besides the six states which have already granted equal suffrage there are four states in which this question will be submitted to the voters in the fall election, namely, Oregon, Kansas, Michigan, and Wisconsin. On September 3 Ohio will decide this question when it votes on the adoption of its new constitution.

TWO DRY BANDITS VISIT THE BREWERY

The two thirstiest individuals in Allen county robbed the store room of the Lima Brewing company on Pennsylvania avenue, some time Sunday night, and in Thomas Berry and Patrick Lockland, arrested at an early hour, Monday morning with two baskets of beer in their possession, police think they have the guilty parties. Stealing into a rear door as the night watchman entered on his rounds, the drink bandits secreted themselves in a corner until the watchman had departed. Three cases of beer, each case containing three dozen bottles, were found missing, shortly afterwards.

Police were apprised of the robbery following the discovery a few hours later. Officers searched the premises and then walked along the Pennsylvania tracks. They came across Berry and Lockland badly "stewed" Each was carrying a basket of beer. The two were taken into custody and have been sobering up behind the bars since Monday morning.

Use the News Want Column for Results—Read for Profit.

OUTING

OF OHIO ELECTRIC EMPLOYEES AT HOVER PARK.

GOOD PROGRAM OF AMUSEMENT BEING ENJOYED BY A BIG CROWD.

Employes of the Ohio Electric company comprising the Ohio Electric Railway Beneficial Association and their families are in annual picnic session at Hover Park, today, in the annual outing given by the association. A more fitting day for the picnic could not have been selected and hundreds of employes and their families ar frolicking on the popular outing grounds this afternoon. Delegations from Springfield and other division points are present and the park is veritably alive with picnickers.

The committee in charge, F. A. Bundy, F. A. Burkhardt, W. H. Howell, O. J. Mannon, Harry Fritz, and George Bussert have spared no pains to make the outing a day of genuine pleasure and enjoyment and their efforts have been attended by success if the enormous crowd on hand this afternoon is any criterion. A lengthy and varied program is being carried out and awards will be made Tuesday evening at six o'clock to the winners of the athletic and freak events.

DAUGHTERTY READS THE ELECTION LAW

AND DECLARES CANDIDATES CAN ONLY RIDE ON ONE BAND WAGON.

(By United Press.)

Columbus, O., Aug 27.—Republican state chairman Harry M. Daugherty today gave out a new statement in which he contends that Republican nominees can't legally go on the Bull Moose ticket.

In part he says.

Methods of nominating candidates for office, by primary election or convention, available to parties in existence at the last general lection are not open to parties which have since sprung into existence.

"The only path by which the "Moose" candidate can reach a place on the ballot is through nominating petitions, signed by not less than one per cent of the electors and that route is not available to one whose nomination has already been certified to the election officers as the nominee of one of the existing parties.

"The election laws do not contemplate that the same individua may represent on the official ballot, two parties and two sets of political principals, antagonists, hostile and adverse to each other.

"The pretended representation by the same individual of two opposing political parties is a fraud on its face. The efforts of nominees of the old parties to secure "bull moose" endorsements, and places on the ticket of that so-called party are waste of energy The name of no such candidate can ever appear twice on the official ballot."

HEART TROUBLE CAUSED DEATH

Evan R. Herbert, 29 years of age who has been employed in the Pennsylvania yards, was found dead in an engine at the hour of about one o'clock this morning Death was due to heart trouble It is supposed Herbert had climbed up in the engine when he felt the attack coming on and that death seized him while in the cab.

It is supposed he had been dead about two hours when discovered. Mr. Herbert was a married man and lived at 410 Findlay road. He leaves a wife and two small children, as well as one sister and six brothers.

Funeral services have been arranged for Thursday at ten o'clock at the family home, where a short service will take place. The body will be shipped at 11:22 to Bluffton over the Western Ohio, for burial at the home of his birth.

O. E. S.

Regular meeting of Trinity Chapter No. 16 tomorrow evening at 7:30. Please meet promptly. Program. Members of the order visiting in the city invited to meet with us.

LIZZIE WOODIN, W. M
LIZZIE HALLADAY, Sec.

Mrs. Elsie Wiegle, who has been visiting in Tennessee and Alabama for several months, has returned to this city.

GRAMM TRUCK BEING BOOSTED BY WILLYS

Following the full-page advertisements appearing in Toledo and Detroit papers a few weeks ago, a National campaign was inaugurated by the Gramm-Willys sales department today when The Enquirer and other leading metropolitan papers of the country carried big ads advertising the local truck.

That the suit of Willys against White, Agereter, et al., will in no manner result in setting aside the sale of that plant, is the belief of bankers and business men. It is thought Willys is only endeavoring to secure a diferent kind of settlement from that of his original terms. The fact that a general publicity campaign has been inaugurated should assure Lima that the great South Side plant will become bigger and better and employ more from now on.

A YEAR AMONG THE MORMONS.

By Mr. William Kissel, graduate of Heidelburg, missionary among the Japanese, and later missionary among the Mormons of Utah, Idaho and Wyoming, traversing the country in a wagon, holding public meetings in the evenings and going from house to house in day time. He has a graphic story to tell of his experiences among the Mormon people, their doctrines and life, their treatment of him and his companions, and his opinion of their religion. A rare treat is in store for you at the Market Street Presbyterian Church Prayer-meeting next Thursday evening at 7.30 p m A special invitation is extended to you.

8-27-2t

GONE FROM THE HAGGERT.

Patrick Horrigan, a brick mason residing at 956 west North street, reported to the police, Tuesday morning, that his brindle cow was missing. The animal had been tied to a stake in a garden lot Monday evening. The rope has been cut and traces of the animal's footsteps were perceptible in the roadway.

STAY IS GRANTED IN BECKER CASE

New York, Aug. 27.—When police Lieut. Chas. Becker today was arraigned for the second time before Judge Mulqueen to answer to the indictment charging him with the murder of gambler Herman Rosenthal, his counsel served on the court and the prosecutor an order from Supreme Court Justice Amend staying all preceedings against Becker until September 4th.

John F. McIntyre, of counsel for Becker, refused to explain the motive for obtaining the order, but Judge Mulqueen admitted that it was mandatory and Becker was remanded to the Tombs.

Dago Frank Cirofici, Whitey Lewis, Jack Sullivan and Wm. Shapiro, the others indicted for the Rosenthal murder, who pleaded not guilty last week had opportunity today to withdraw their pleas and file motions, but none availed himself of the privilege.

"RES ADJUDICATA."

"Res adjudicata" is the legal term for the plea entered in mayor's court, Monday afternoon by Fred Martin, charged with drunkenness and disorderly conduct.

Martin had been arraigned and fined early Monday morning, and police, by mistake, brought him up for another arraignment, Monday afternoon Matters were adjusted.

Use the News Want Column for Results—Read for Profit.

New Serge Dresses $6.69

OUR New York buyer expressed us today forty serge dresses, plain and fancy weaves in the new fall shades; navy, copenhagen, brown and black.

Robespiere and sailor models, long sleeves, just such styles and qualities as you see elsewhere at $10 and $12.

Come and take your choice of these new fall dresses Wednesday and Thursday at

$6.69

THE NEWSON-HAWISHER COMPANY THE BIG STORE

SCHOOL OPENS SEPTEMBER 9th

Get your Children's Shoes ready for the opening of School.
Don't wait until they come home with a cold, on account of wet feet.
Don't neglect the shoes, until they are beyond repair, but have them repaired and save buying new ones.
We will repair them right, and do it while you wait

EPSTEIN'S

219 South Main Street Donze Block

NewspaperARCHIVE® NewspaperARCHIVE®

Lima's Largest Paper.

The Lima News

GREATEST WANT AND REAL ESTATE MEDIUM IN ALLEN AND SURROUNDING COUNTIES.

ONE CENT A WORD.
Advertisements Paid for in Advance, One Cent a Word. Seven Insertions for Price of Six. Where Charged Rate is 10 Cents per Line. Classified Display, 10c Cents Per Line. Advertisements Subject to Approval.

TRANSIENT ADVERTISING CASH IN ADVANCE. REMIT BY MONEY ORDER, DRAFT OR CERTIFIED CHECK.

CONTRACTS BY THE INCH MADE ON APPLICATION.

WANTED—HELP.

WANTED—Good girl for general housework. Apply at once at 319 north West street. 8-25-3t

WE MUST HAVE 100 girls at once. Fair wages to start with. Good wages in four weeks' time. Banta's Candy Factory. tf

WANTED—Canvassers. Salary or commissions. Call Tuesday, Wednesday, Thursday before 9 a. m. at Newson & Hawisher. 8-27-3t

WANTED—3 ambitious young men to qualify for salesmen. Positions, $25 per week and expenses. Apply if you mean business. Box 500, care News. 8-26-3tp

WANTED—Man to solicit for photographer. Trip to the South. Inquire 212 north Union. A Sherman. 27-1t

WANTED—500 men 20 to 40 years old wanted at once for Electric Railway Motormen and Conductors; $60 to $100 a month; no experience necessary; fine opportunity; no strike; write immediately for application blank. Address Box 80, care of News. 8-4-30t

WANTED—Girl to assist in house work. 304 west Market street. 8-26-3t

WANTED—Good girl for general housework. Apply at once. 219 north Elizabeth street. 8-26-3t

WANTED—Girls sixteen years of age and over to learn the cigar making trade. Will be well paid while learning and excellent wages can be earned after the trade is acquired. Apply either factory. The Deisel-Wemmer Co. tf

WANTED.

WANTED—Dress making at half price. Call New 'Phone, 2445-C. 8-25-3t

WANTED—To Rent three unfurnished rooms, with heat, for light housekeeping. West side. Close in. Call New 'Phone 2224-M. 8-27-3t

WANTED—To rent to December 1st, furnished apartments about six rooms, for small family. Address L, care News Office or New Phone C-1022. 8-25-3tp

FOR RENT—ROOMS.

FOR RENT—One large front room, well furnished, every convenience. Bath, electric light and use of telephone. Flat "B" Adgate Apartments. New 'Phone 1888-R.

FOR RENT—Two rooms furnished for light housekeeping. Adults only. At 530 south Elizabeth. 8-25-3t

ROOMS TO RENT—Nicely furnished rooms, all conveniences, Central location. 137 north West street. Corner West and High streets. New 'Phone 2105-R. 8-25-4tp

FOR RENT—Three rooms on first floor furnished complete for light housekeeping. Modern conveniences and centrally located. Gas for heat and light. Private entrance and use of 'phone. 534 south Elizabeth. 8-21-15t

FOR RENT—Three unfurnished rooms in good condition, gas, good well water; three minutes' walk from the court house. West side. Rent very reasonable. Call Bell 'Phone 407. 8-27-3t

FOR RENT—Furnished rooms with or without board. 349 south Pine street. 8-27-3t

FOR RENT—Nicely furnished, airy front room on Main street with bath, telephone and electric light. Rent reasonable, flat C, Adgate Apartment or call New 'Phone 1016-M. 8-27-3tp

FOR RENT—Corner basement. Inquire at The Leiser Co. 8-27-tf

FOR RENT—Room in Crall block, southeast corner of Square. Inquire Hoover-Bond Furniture Store. 8-27-3t

FOR SALE—HOUSES.

FOR SALE

Five room modern, 1063 south Metcalf. Lot 50x175, $1,925.

Eight rooms and barn, 238 north Cole. Lot 50x110, $2,750.

Seven rooms, barn, chicken house and park. 1021 north Broadway. Lot 50x200, $1,850.

Vacant lot 50x175 at 1065 south Metcalf street, $375.

Six rooms and big summer kitchen, 1022 Tanner avenue. Lot 40x160, house newly painted, inside and out, $1,500.

Five room cottage, modern, 854 north Main street. Lot 50x213, $2,500.

Six room modern, 230 south Nye street, lot 50x120, $2,200.

Nine rooms, Jamison and North, lot 50x70, $2,450.

Seven rooms, east Third street, 406. Lot 50x120, $1,750.

If you are looking for a bargain, go and see these homes. You will find the owner on the premises and can deal directly with him. We are paid to advertise them.

We Buy, Sell, Rent, Trade—
S. E. WATSON,
716½ S. Main St.
Bell—629. Home—1978-M
8-4-1mo

FOR SALE—Modern 7 room house on Spring street, west of Collett, at cost, if sold within next few days. Owner leaving city. Also one lot in Norval Heights addition. Call New 'Phone 606-A. 8-27-3t

FOR SALE—House, partly modern, 7 large rooms, located one block from Locomotive works, cellar. Large barn on lot. Will rent for $19. A bargain if sold this week. For further particulars, call or address Jas. W. Whires, 671 north West street, New Phone 1861-C. 8-25-3t

FOR SALE—Fine renting proportion on east McKibben street, corner Union. 1 business room and flat above; 1 small house and 1 modern 7 room house. All for $4750 and rent for $45 per month. Taxes light. This is a bargain. Terms reasonable. Elmer D. Webb Co. 8-25-3t

FOR SALE—20 new houses and bungalows in all parts of Lima—Prices $1,000 to $5,000. Cash or Easy Terms. If you want to buy a home, see us. Bell phone 961; new phone 1691. Home Builders, Holland Building. 5-23-tf

FOR SALE OR RENT—Furnished modern 8-room house, 1207 west Market street, 'phone 2572-C. 8-22-7tp

POSITIONS WANTED.

WANTED—Work by honest, industrious young man. Has had experience in clerking and delivering. Call New 'Phone 1809—R. Address 107 east Pearl street. 8-25-3t

REAL ESTATE DEALERS.

LISTEN
MR. REAL ESTATE MAN

Let The News Want Page get you a buyer, a renter or a new property to list.
ONE CENT A WORD
Is all you must pay for this service. Others are doing it. Why not you?

TO SELL OR TRADE?
Tell others what it is. If your name is in the Telephone Directory, 'phone your ad. Just count the words; one cent each is all it will cost.

JOHN M. BOOSE.
REAL ESTATE AND GENERAL INSURANCE AGENCY.
200-201 Black Block
City property, vacant lots, business blocks and mercantile propositions for sale. Houses to rent. Rents collected and estates managed. Notary Public. Fire, plate glass, health and accident, steam boiler and employers liability insurance.

MR. PROPERTY OWNER—Increase the valuation of your property, and save doctor bills by having C. L. Bierly drill a good water well on your property. Call Lima Bell Phone 29 Y 1, or New Phone 44, Lafayette. Do it now. 8-15-1mo.

We have a large sum of money to loan on city property and improved farm lands at the very lowest rate of interest, with the privilege of paying or all at any interest paying date. Persons wishing cheap money and on short notice will find it will be to their interest to call C. H. FOLSOM, Real Estate and Loan Broker, Rooms 7 and 8 Holmes Block. tf

REMOVAL NOTICE

DR. EVANS, THE DENTIST, HAS MOVED HIS DENTAL OFFICE TO ROOMS 302-303 OPERA HOUSE BLOCK. 8-7-1mo.

LOST AND FOUND

LOST OR STOLEN—Bulldog, brindle, white breast, four white feet, no tail, wearing brass trimmed collar, protruding under jaw. Inform S. S. Shorts, corner Harrison and Bellefontaine avenue. (upstairs).

FOR SALE—Miscellaneous.

FOR SALE—One book case, one wardrobe, one bed couch, one large Globe, Hot-Blast heating stove. Will sell reasonable. Call at 138 west Kibby, west side of house. 8-25-3tp

FOR SALE—400 feet lawn fence, beautiful design, 3½ feet high when set; price very low. Call and see the fence at once if interested. W. Rockey. 16½ Public Square. 8-26-3t

FOR SALE—1 davenport, beds, refrigerator, sideboard, table, writing desk, chairs, gas stove, oil stove, tete tete, dressing tables, rocking chairs, hot plate, mirror, parlor cabinet. Call Bell 'Phone 2057 Sunday or evenings. 8-25-3t

FOR SALE—Bicycle with mudguards, coaster brake and motorcycle saddle, also a complete mechanical Engineering Course in I. C. S. with drawing instruments 938 south Elizabeth. 8-25-3tp

FOR SALE—25 horse power roadster in first class condition. Price $350.00. Call at the Overland Garage, East Market street. 8-26-3t

FOR SALE—R. S. Tourist model 1911, in A number 1 condition. Never used hard. New 'phone R-1544. 8-26-3t

FOR SALE—Three show cases, two 8 foot, one 10 feet; one cash register, cigars and tobacco at a discount. Inquire of J. W. Lippincott, 66 Public Square. 25-3t

FOR SALE.

A few good bargains now in 9x12 Wilton Velvet Rugs. Bargains every day in furniture. Good dry storage at $1.50 per load.
SWEENEY & BOWSHER.
Both phones. 204 S. Main St.
8-4 1 mo

MISCELLANEOUS.

INTERSTATE COMMERCE and traffic positions—
$25.00, $35.00 and $50.00
Weekly are open to men who can qualify to handle this work. Particulars see Mr. Veasey at Manhattan Hotel. 9 to 12 noon and 6 to 9 p. m., Tuesday and Wednesday. 8-27-2t

BUSINESS.

Ladies' Half-Soles, 35c.
WHILE YOU WAIT.
OHIO SHOE REPAIR SHOP
Four Doors North of Main St. Bridge

SONTAG & CLEVENGER
Do Roofing Spouting, Furnace. Work.
and all kinds of Sheet Metal Work.
All Work Guaranteed.
205 NORTH UNION STREET.
New Phone, 1945-R.
Bell Phone 1947. 8-4 1-mo

I BLOW FOR
J. C. Thomas,
The
PIANO TUNER
Agent for J. W. YORK
BAND INSTRUMENTS
New 'Phone—1357-C.

FOOTWEAR HINTS

FOR THE BEST VALUES IN SHOES, SEE
GROSJEAN & HALL,
PUBLIC SQUARE

Shoes Repaired While You Wait.
Small children's half soles.....35c
Adults' nailed 40c
Adults, sewed 50c
Rubber heels 35c
EPSTEIN SHOE REPAIRER
219 S. Main St.
Donze Block.

TRY
The Arcade Shoe Repairer
Morris Arcade Opp. Bluem's Annex
If You Like Classy Shoe Repairing

FOR RENT HOUSES

FOR RENT

6 rooms modern, except furnace, $15.00.

6 room modern except furnace, east Albert, new, $16.00.

8 room, west High street, modern except furnace, barn, chicken house, fruit; fine place, $20.00.

8 room, Collett, modern, $22.00.

FOS SALE

Fine modern residence, close in, $3400.

110 Residences in any part of city.
50 vacant lots in every part.
Farms for sale or trade.
Grocery doinng good business.
Restaurant well located.

SEE CUSTER BROS.
137 East High Street.
8-25-3t

FOR SALE OR RENT—Modern 8-room house, 1207 west Market street, 'phone 2572-C. 21-7t

FOR RENT—Seupt 1. 740 west Spring exceptionally desirable 6 room house strictly modern and up-to-date furnace. Soft water plumming, etc., $25.00. New 'phone—2195. 8-25-7tp

"SQUIRES"

HARDLY KNOW WHERE THEY ARE "AT" IN THE GAME.

THE CON CON SAYS THERE IS NOTHING IN PROPOSAL TO OUST THEM.

(By United Press.)

Columbus, O., Aug. 27.—Secretary C. B. Galbreath, of the Constitutional convention, today mailed to each of the 2400 justices of the peace in Ohio, copies of an address prepared by a convention committee, consisting of J. G. Peck, of Cincinnati, Judge King, of Sandusky, and Judge Nye, of Elyria, in which the Justices are given positive assurances that they will not be legislated out of office, if amendment No. 19, "judicial reform" is adopted next Tuesday.

Each justice will also receive a copy of a resolution unanimously adopted by the convention declaring that the convention had no intention of abolishing the offices of the justice of the peace and that nothing in any of the amendments can be construed as abolishing them. The Convention before sine die adjournment, made no change whatever in any of the 42 amendments.

SIDE LADDER "LICE."

John Smith and George Davis, two kings of the bumpers, were detected by Erie Officer Hullinger soundly snoozing in a box car near the Erie depot, Tuesday morning, and placed under arrest. They met the same disposal of other train clingers and were given $1.00 and costs.

TOLEDO GRAIN MARKET.

Toledo, O., Aug. 27.—Wheat cash 1.10 1-2; Sept. 1.10 3-4; Dec. 1.12 3-4; May 1.10. Corn, cash 82 3-4; Sept. 80; Dec. 57 1-8, May 55 7-8. Oats, cash 36 1-4; Sept. 36 3-4; Dec. 35 3-8; May 37 1-8. Rye, cash 71. Rye, cash 71. Clover seed, cash and Oct 10.35; Dec. 10.25; March 10.35. Alsike, cash and Aug. 12.00; Sept. 11.50. Timothy, cash and Aug. 2.50; Sept. 2.25; Oct. 2.17. Butter, eggs and hay unchanged.

RETAIL FRUIT MARKET.
Thomas and Piper Quotations.

Dates, per lb 10 and 15c; Bananas, per doz., 15, 20 and 25c; Florida Oranges, per dozen, 25c; Figs, per lb., 15@20c; Old Mission Oranges, 25, 30 and 50c; Pineapples new 15 and 20c; Elberta peaches, $2.00 bushel.

WHOLESALE DAIRY AND PRODUCE.
Prices Paid by Dealers—Corrected By C. C. Reis.

Country butter, per lb..22c to 25c
Cooking butter, per lb.....20c
Creamery butter, per lb.....26c
Butterine, Pride, per lb...20@22c
Butterine, Purity, per lb.....20c
Eggs, current 19c
Eggs, fresh candled 20c
Lard, per lb.....10c and 11c
Turkeys, per lb.....16c and 18c
Chickens, old, per lb....9c and 11c
Apples, $8 lb bu., per bu. 40c and 60c
Potatoes, per bu. .....60c and 70c
Spring chickens.....13c to 15c

SAGE TEA WILL DARKEN THE HAIR

RESTORE FADED AND GRAY HAIR TO NATURAL COLOR—DANDRUFF QUICKLY REMOVED.

There is nothing new about the ideas of using Sage for restoring the color of the hair. Our grandmothers kept their hair dark, glossy and abundant by the use of a simple "Sage Tea." Whenever their hair fell out or took on a dull, faded or streaked appearance they made a brew of Sage leaves and applied it to their hair with wonderfully beneficial effect.

Nowadays we don't have to resort to the old-time tiresome methods of gathering the herbs and making the tea. This is done by skillful chemists better than we could do it ourselves, and all we have to do is to call for the ready-made product, Wyeth's Sage and Sulphur Hair Remedy, containing Sage in the proper strength, with the addition of Sulphur, another old-time scalp remedy.

This preparation gives youthful color and beauty to the hair, and is one of the best remedies you can use for dandruff, dry, feverish, itching scalp, and falling hair. Get a fifty cent bottle from your druggist today, and you will be surprised at the quick results. All druggists sell it, under guarantee that the money will be refunded the remedy is not exactly as represented.

H. F. Vortkamp, Special Agent.

Live Stock

LIMA LIVE STOCK.

Heifers, per cwt., $4.00@6.00; Steers, $5.00@7.00; Hogs, straight, $7.75@8.00; Hogs, rough, $5.00@$7.00; Veal calves, $5.00@7.00.

EAST BUFFALO LIVE STOCK.
(By United Press.)

East Buffalo, Aug. 28.—Cattle—Receipts, 100; market, active, strong; prime steers, 9.00@9.75; butcher grades, 6.75@8.25. Calves—Receipts, 150; market, active; cull to choice, 6.00@11.00. Sheep and lambs—Receipts, 1400; market slow, steady; choice lambs, 7.50@7.60; cull to fair, 5.00@7.00; yearlings, 3.00@5.75; sheep, 2.00@5.00. Hogs—Receipts, 2,550; market, active, steary; yorkers, 9.30@9.50; pigs, 8.60@8.75; mixed 9.45@9.50; heavy, 9.40@9.50; rough, 7.25@8.00; stags, 6.50@7.50.

PITTSBURG LIVE STOCK.
(By United Press.)

Pittsburg, Aug. 28.—Cattle—Receipts, light; market, steady; choice 9.25@9.50; good, 7.25@8.25; fair, 5.50@6.50; veal calves, 10.50@11. Sheep and lambs—Receipts, light; market, steady; prime wethers, 4.60@4.75; good mixed, 4.15@4.50; fair mixed, 3.50@4.00; lambs 4.50@7.25. Hogs—Receipts, five doubles; market, active; prime heavy hogs, 9.00@9.10; mediums, 9.35@9.40; heavy Yorkers, 9.35@9.40; light Yorkers, 9.35@9.40; pigs, 8.50@9.00; roughs, 7.50@8.00; stags, 6.50@7.00.

CHICAGO LIVE STOCK.
(By United Press.)

Chicago, Ill., Aug. 27.—Hogs—Receipts, 10,000; market, steady; mixed and butchers, 8.15@9.00; good heavy, 8.20@8.85; rough heavy, 8.00@8.20; light, 8.00@9; pigs, 5.50@8.20. Cattle—Receipts 4,500; market, steady; beeves, 5.85@10.60; cows and heifers, 4.30@7.40; Texans, 5.00@6.80; calves, 6.50@10.00. Sheep — Receipts, 3,000; market, strong; native, 3.25@4.40; western, 3.25@4.35; lambs 4.50@7.00; western, 4.50@7.15.

CLEVELAND STOCK.
(By United Press.)

Cleveland, O., Aug. 29.—Hogs, 1,200; steady to 5 higher; yorkers 9.25; mixed, 8.20; heavies, 9.00. Pigs, 8.50. Cattle, 3 cars, steady. Sheep and lambs, 8 cars; 7.20@6.00. Calves, 100; 10.50@6.00.

RETAIL VEGETABLE MARKET.

(Market Quotations by Thomas and Piper.)

Cucumbers, home-grown, each 5c; Radishes, 2 bunches 5c; New Green Apples, 35c peck; Celery, bunch, 5c; New Cabbage, 2c per lb.; Lettuce, per lb., 10c; Parsley, per bunch, 5c; Turnips, 10c measure; New Beets, 2 for 5c; Potatoes, new 25c pk., bushel $1.15; Green Onions, 2 bunches for 5c; Tomatoes, 3c lb.; Green Beans, 5c lb.; New Peas, 10c lb.; New Carrots, 10c measure; New Turnips, 30c pk.; Bermuda Onions, 8c lb.; Watermelons, 25c to 40c; Roasting Ears, 12c to 14c doz.; Cauliflower, 15c head; Plums, 75c ½ bu.; Egg Plant, 10c; New Sweet Potatoes, 8c lb.; Pears, 10c measure, $1.50 bu.; Cucumber Pickles, 30c per 100; Squash, 4c lb.; Musk Melons, 5c, 8c and 10c; Blackberries, 15c qt.; Huckelberries, 15c qt.; Osage Melons, 15c and 20c; Malage Grapes, 30c pound; Swiss Chard, 10c pound.

CRUDE OIL MARKET.

Pennsylvania, $1.60; Mercer black, $1.13; New Castle, $1.13; Corning, $1.13; Cabell, $1.20; North $1.04; South Lima, 99c; Wooster, $1.13; Indiana, 99c; Princeton, 87c; Somerset, 91c; Ragland, 43c; Illinois, above 30 degrees, 87; Illinois, below 30 degrees, 82c; Kansas and Oklahoma, 70c; Corsicana light, 75c; Corsicana heavy, 55c; Electra, 75c; Henrietta, 75c; Caddo, above 30 degrees, 77c; Caddo, under 30 degrees, 55c; Canada, $1.48.

LIMA GRAIN AND HAY MARKET.

Wheat, per bu.	$1.03
Corn, per 100 lb.	.80
Oats, per bu.	.29
Rye, per bu.	.62
No. 1 Clover Seed, per bu.	8.00
Timothy Seed, per bu.	1.50
Alsike, per bu.	9.00
No. 1 Timothy Hay, baled	15.00
No. 1 Timothy Hay, bulk	13.00
No. 1 Mixed Hay, baled	14.00
No. 1 Mixed Hay, bulk	12.00
No. 1 Clover Hay, baled	13.00
No. 1 Clover Hay, bulk	11.00

RETAIL PRODUCE.
(Market corrected daily by the Thomas and the Piper groceries.)

Country Butter, 30c; Creamery, 33c; Fresh Eggs, 24c doz.; Spring Chickens, alive, 25c lb.; dressed, 35c lb.

WANTED — An experienced furniture salesman, good salary, steady position, apply, Empire Furniture Co., 210 South Main street.

WARNING PARENTS ABOUT CHILDREN

STUDENTS TO BIG CONSERVATORIES SHOULD HAVE SOMEONE TO WATCH THEM.

BERLIN HAS ITS DISADVANTAGES

EVEN THOUGH IT IS GREATEST MUSICAL CENTER IN THE WORLD.

By Karl H. Von Wiegand.

Berlin Correspondent of the United Press.

Berlin, August 24.—With the advance guards of the hundreds of American students who come to Berlin every fall to study music, beginning to arrive, and indications pointing to a greater number than ever before, the American consulate the American Woman's Club, and The American church, are each endeavoring to warn American parents against sending young girls and boys here without acquainting themselves with conditions and the necessity for having some one look after their moral and physical welfare.

Berlin is the musical center of the world but it has its disadvantages—unscrupulous teachers who financially exploit untalented and talented alike and sometimes endeavor to work their moral ruin; moral pitfalls in the all night cafes, questionable boarding houses, and a great misconception as to the cost of musical education.

American students' lessons usually cost from $5 to $20 for 30 minutes instruction. The average is $7.50 to $10. Other foreign students generally enter a conservatory.

About 200 piano teachers and 90 violin and violincello teachers are registered in a little book just issued, entitled "What Music Students in Berlin Should Know." Perhaps four of five times that number teach each other branches of music. There are 15 or 20 conservatories, 25 singing societies and many vocal specialists.

Every American musical student who comes to Berlin expects to become a Paderewski, Isake, Kubelik, Carreno, Emil Paur, Shuman-Heink, Melba or Nordica. These "prizes" in the musical world are as rare as the capital prices in a lottery. Of the hundreds of American musical students of the last two or three years, not more than a dozen have "stood out" against Berlin's musical background.

Majorie and Nathalie Patten, 18-year old Boston twins, who, together with their mother are known as the "Patten Trio," are regarded by German critics as two of the most promising American musical students studying in Germany. One plays the violin and the other the cello. Neither considers herself "finished" and yet their mother has spent $30,000 on their musical education. It is an example of what it costs to produce a "star" in the musical world. Berlin is the most expensive of Germany's musical centers. Leipzig, Dresden and Coburg afford splendid opportunities at about half the cost.

THE EXPERIMENT STATION EXHIBIT at the Allen County fair is not duplicated in any of the surrounding counties. It comes from Trumbull county and returns to the eastern part of the state. No farmer should miss this Exhibit. Starting Labor Day and continues Tuesday, Wednesday, Thursday.

FOR THAT TIRED FEELING TRY
KELTNER'S
Beef, Wine and Iron.

This remedy is prepared from Selected Sherry Wine, the virtues of which are enhanced by the addition of a due proportion of Beef Food, chosen with special regard to its high percentage of nitrogenous matters and a Salt of Iron which has proven itself most easy of assimilation. The combination is a powerful Blood Enricher, and recommends itself as useful in Anaemia, Dyspepsia, Nervous Prostration, Consumption, Wasting Diseases and all forms of General Debility. For persons of Languid Habits and Weak stomach it promotes digestion, improves the appetite and gives energy to the whole system.
FULL PINT 75 CENTS.
PREPARED AND SOLD BY
Enterprise Drug Store
MINOR M. KELTNER, Prop.
Free Delivery. 287 N. Main St.
New Phone, 301 Bell Phone, 2014
All Patent Medicines at Cut Rate Prices.

The Greatest Cure and Preventive for Bright's Disease

No one ever cured Kidney trouble with a pill, powder, tablet or mineral water. The reason is, there is nothing in them by which you can force the drug to the vital point and neutralize the poison in the tissue, and reduce the inflammation or granulation of the kidneys. (These are statistics by the most eminent men in the faculty.)

Symptoms of kidney trouble—swelling under the eyes, grayish white or waxy color of the skin, denotes granular diseases of the kidneys. The cure is SAN-JAK. The reason is clear. SAN-JAK neutralizes poison in the tissue of the vital organs of the body, clearing away inflammation and catarrh in all parts of the digestive tract and vital organs. SAN-JAK is the only preparation allowing a normal expansion by which action the kidneys are enabled to absorb alkaline sulphates, which are the decomposed products of the bowels, and eliminate them. Otherwise, in renal weakness, this condition is the cause of ill health and Bright's disease with Rheumatism.

SAN-JAK will not harm a well person, and for the weak ones its faithful use means perfect health and strength for young or old.

Man should die of old age, not disease.

SAN-JAK will keep your blood as pure as a lily. We sell SAN-JAK and will guarantee satisfaction or return the price of one bottle. $1.00

Red Cross Drug Store,
LIMA, OHIO

WHY BE MYSERABLE WITH HAY FEVER

A SIMPLE, SAFE REMEDY GIVES INSTANT RELIEF, EVEN IN THE WORST CASES

Thousands of people are miserable two or three months every Summer with Hay Fever and Ross Cold. They go around sneezing, blowing the nose and wiping their eyes, and at night they are so choked up they can hardly breathe. There is no need of this. Ely's Cream Balm will relieve all these distressing symptoms in less than five minutes' time.

Hay Fever is due to an over sensitive condition of the membrane lining of the nose and throat. Ely's Cream Balm soothes, heals and strengthens this delicate inside skin, so that you not only get instant relief but are also protected against a return of the trouble.

Don't hesitate because you have been disappointed with other remedies. Get a fifty cent bottle of Ely's Cream Balm from your druggist, and if you are not satisfied after a fair trial, get your money back. All druggists sell and recommend it. H. F. Vortkamp, agent.

Every Body

If you need money for vacation or any other purpose call on us. It is not necessary to have a friend go your security. Call and let us explain our methods of loaning money.

PRIVATE OHIO LOAN Co. RELIABLE
ROOM No 12
HARPER BLOCK
237½ N. Main—Opposite Hotel Norval.—'Phones—916.

THE COAST LINE TO MACKINAC

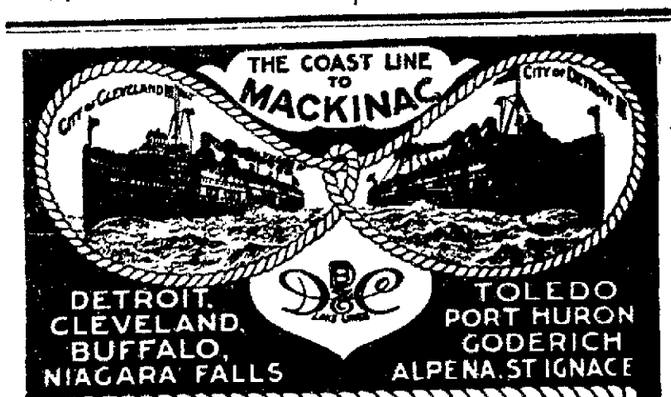

DETROIT, CLEVELAND, BUFFALO, NIAGARA FALLS
TOLEDO PORT HURON GODERICH ALPENA, ST IGNACE

THE CHARMS OF OUR SUMMER SEAS
Spend your vacation on the Great Lakes, the most economical and enjoyable outing in America
WHERE YOU CAN GO
No matter to what point you want to go, use D. & C. Line Steamers operating to all important ports.
Daily service between Detroit and Buffalo, May 1st to November 1st. City of Detroit III and City of Cleveland III, the largest side wheel steamers in the world, on this division June 10th to September 10th. Daily service between Detroit and Cleveland April 15th to December 1st. During July and August two boats out of Detroit and Cleveland every Saturday and Sunday night.
Four trips weekly between Toledo, Detroit, Mackinac Island and way ports.
Daily service between Toledo, Cleveland and Put-in-Bay.
Special Steamer Cleveland to Mackinac Island, two trips weekly, June 15th to September 10th stopping only at Detroit every trip and Goderich, Ont., every other trip.
Special Day Trips between Detroit and Cleveland, During July and August Tuesday, Wednesday, Thursday and Saturday out of Detroit; Monday, Wednesday, Thursday and Friday out of Cleveland.
RAILROAD TICKETS AVAILABLE—Tickets reading via any rail line between Detroit and Buffalo and Detroit and Cleveland will be honored for transportation on D. & C. Line Steamers in either direction.
Send 2 cent stamp for Illustrated Pamphlet and Great Lakes Map.
Address: L. G. Lewis, G. P. A., Detroit, Mich.
Philip H. McMillan, Pres. A. A. Schantz, Gen'l Mgr.
Detroit & Cleveland Navigation Company

NewspaperARCHIVE®

ERIE PLANS SURPRISE BY DOUBLE TRACKING THROUGH CITY AS SOLICITOR SLEEPS

SENSE OF CITY COUNCIL WILL NOT STOP GRADE CROSSINGS 'TIS FEARED.

That the Erie Railway is planning a surprise on the South Side by stealthily laying its double tracks at Metcalf, St. Johns avenue and Atlantic avenue while City Solicitor Jackson sleeps, was the hint dropped by semi-officials of that line.

It will be remembered that the railway asked permit to cross at grade with its double tracks just the same as the present grade. Council verbally went on record as favorable to permitting the grade crossing to remain at Main street, but requiring overhead tracks at Metcalf, St. Johns and Atlantic avenues, which can very easily be built. Of this expense the city would be required to pay not in excess of thirty per cent. The verbal reply to the Erie did not satisfy its attorney, James W. Halfhill, who requested a formal opinion.

Council then passed a resolution that it was the sense of that body that there should be no more grade crossings permitted in the city.

Following this action, it is rumored that the Erie will pay no more attention to the city or its Council, so long as the City Solicitor takes no action, but will proceed with its track work to such a stage that when ready, double tracks will be hurried over the various street crossings, and once down they will become a fixture.

It is now up to Solicitor Jackson, residents of the South Side, and that official must get a tent and watch the crossings over there or the Erie will act while he sleeps.

COST OF LIVING VERY MUCH REDUCED.

Much has been said about the high cost of living. This can be very much reduced if the reader will study prices and quality of the different business concerns in the city. For example, we are selling three pounds of fancy California dried Peaches for 25c, six cakes P. & G. White Soap, six cakes Sunny Monday and six cakes Ivory, each for a quarter, Armour's Lighthouse Cleanser 5c guaranteed equal to any cleanser selling for 10c or your money back. In addition to these prices a ticket with your purchase getting you many nice premiums.

LIMA TEA COMPANY.

8-26-2t

HINTS AND RECIPES

BY MRS. MARY MILLER

In the talks I am going to give, entitled "Hints and Recipes," only the best and purest materials will be recommended. Experience has demonstrated that good, pure flavoring is the most essential thing in making good pastries. If poor flavoring is used you can not expect to obtain the delicious pastries that I shall give you in my recipes. For that reason I recommend a brand that I know will be successful in my recipes

APPLE PORCUPINE

Make a syrup by boiling for ten minutes one and one-half cups sugar and one and one-half cups water. Wipe, pare and core eight apples. Drop apples in syrup and cook until soft, then drain and stick apples full of split almonds. Dredge with powdered sugar and brown slightly. Boil syrup until thick, add one teaspoon SOUDERS' Vanilla and serve over Apples.

COTTAGE PUDDING LEMON SAUCE

Two and one-eighth cups flour, three-fourths cup sugar, one cup milk, three tablespoons melted butter, one egg, one-fourth teaspoon salt, three tablespoons baking powder. Measure dry ingredients and put into sifter, beat egg, add sugar, milk and butter, then add dry ingredients and beat until light. Pour into a greased pan and bake 25 minutes. Serve with Plain Lemon Sauce.

Three-fourths cup sugar, one-half cup boiling water, two tablespoons cornstarch, two tablespoons butter, one tablespoon SOUDERS' Lemon and a little nutmeg. Blend cornstarch and sugar, add boiling water gradually and cook five minutes. Remove from fire, add butter and Lemon Flavor

HOT WATER SPONGE CAKE

Yolks two eggs, whites two eggs, one cup sugar, three-eighths cup hot water or milk, one teaspoon SOUDERS' Lemon, one cup flour, one and one-half teaspoon baking powder one-fourth teaspoon salt. Beat yolks until light and lemon colored, add one-half of the sugar gradually and continue beating; then add hot water, whites of eggs beaten stiff and flour mixed with baking powder and salt, then the flavor. Bake in a greased floured pan in a moderate oven 25 minutes.

BEST SHAMPOO SOAP

One of the best shampoo soaps is Brown's Pine Tar. It lathers freely in hardest water and will cleanse the scalp from all dandruff. It is also fine for chapped hands on account of its great healing properties. Sold at all druggists for 5 cents per cake.

THREE STRIKES

Fiend—It must have nettled Smasham to fan the air three times when he went to bat.

Crank—Yes, I could see that he fell put out.

PLASTER

(Continued from First Page.)

there she was startled to find the outer door unbolted and open; and she had just securely closed and locked it a few minutes before. She was instantly alarmed and reported her discovery to Mrs. Watt who promptly summoned the sheriff. The latter's first thought was of the Cochrun boy and a hurried visit to the cell room on the second floor revealed the lad's escape and the means employed. The boy was missing, as was also the money which he is believed to have seen Miss Eve Watt place in the dresser in her room. The boy is still missing and so is the money.

Is a Prromaniac.

Young Cochrun is a confirmed pyromaniac and is believed to be the victim of a peculiar mental condition because of a depression on the brain, the result, it is said, of an accident which befel him when he was an infant. He was brought to this city Saturday morning after he had made the last of a series of attempts to burn valuable property in the village of Spencerville. He had been missing from the village for several weeks, roaming about the country, and on four occasions within three weeks' time he had slipped unnoticed into the town and had set fire to buildings. Last Friday night, after setting fire to a barn belonging to L. W. Price, he entered the home of his grandfather, L. Y Cochrun, and went to sleep under the elatter's bed, being found there later in the night when his snoring attracted the attention of his grand parents. He was turned over to Marshal Greer, to whom he confessed the series of crimes he had committed. He was brought to this city and Judge J. N. Hutchison, of the juvenile court, sentenced him to an indefinite term of imprisonment in the Industrial school at Lancaster, to which institution sheriff Watt intended to take him today.

This morning Judge Hutchison received a petition signed by about fifty citizens of Spencerville, requesting that he send the prisoner to the Mansfield Reformatory instead of the Lancaster school This, however, could not have been done under the provisions of the state laws.

Young Cochrun had at least $13 in money when he resumed his travels last night for his grand- [illegible] him $5 yesterday and Miss Watt unknowingly and unwillingly contributed $8 additional last night.

YOUTHFUL PASTOR A MODERN DANIEL

IS "IN BAD" WITH HIS FLOCK BECAUSE OF A TELEPHONE.

Uniontown, Pa., Aug. 27.—Sometime this week there will be a meeting of "the sheep and the goats" of the congregation of the Pleasant Valley Presbyterian church, to be called by the youthful pastor, Rev. Stanley V. Bergen who, because he refused to resign is being "staved out" by the board of trustees.

The board declared he must resign before receives his salary.

The minister retaliated with a sermon in which he compared himself to "Daniel in the Lion's Den" and three score of the congregation became angry and walked out. The trouble started because the preacher installed a telephone in his home. There are officers of two rival telephone companies in the church. The company whose phone is not in the minister's house has more church members than its rival, and the merry war started.

LONG SEARCH FOR DAUGHTER FINALLY ENDS

When Missing Girl Sees "Ad." in a Newspaper

MISS EDNA WAGNER, OF CLEVELAND, LEARNS SHE HAS SISTER IN DELPHOS.

(By United Press.)

Cleveland, O., Aug. 27.—After a separation of 19 years, S. D. Wagner of Bluffton, Ind., and his daughter, Miss Edna Wagner of Cleveland, will be reunited here probably today. A vain search of seven years, a daughter who was placed as a small child in Cleveland orphanage, ended when Wagner talked to her over the long distance telephone. A newspaper advertisement brought them together.

Edna Wagner, now a laundry worker, earned from her father that she is 21 years, that a sister, 26, who was placed with her in the orphanage after their mother's death, is now Mrs. Albert Jacmet of Delphos, O., and that she has a brother three years her senior.

Seven years ago Wagner attempted to re-establish his home, Edna was found to have been transferred to a Toledo Orphanage and when less than ten years old, taken into the home of a preacher in Henry county Ohio. Alleged cruelty there caused the girl to run away and she returned to the Toledo institution and remained until discharged at the age of 16.

Forced to make her own way she returned to Cleveland and worked as a domestic before entering a laundry, always keping secret the events of her life until a co-worker yesterday showed her the newspaper advertisement inserted by her father.

CHAMPIONSHIP GOLF MATCH SCHEDULED FOR TO-MORROW P.M.

The championship game between James E. Sullivan and Dick Ramseyer for the Handicap trophy cup is scheduled for the local links tomorrow afternoon starting at two o'clock. There will likely be a big gallery follow the two great artists about the course for it is concealed that this will be the prettiest golf play ever put on at Shawnee.

Local golfers will go Mansfield Thursday morning to meet the golfers of Meadowbrook. Springfield golfers are coming here either the latter part of the week of first of next, while dates are also being arranged with Muncie.

LADIES Be sure and get your new Fall Suit at Light & Conners. tf

Use the News Want Column for Results—Read for Profit.

I. O. O. F.

A full attendance is desired at the regular meeting of Golden Gate Rebekah Lodge, Wednesday evening our delegate will be with us, also let all those members whose birthday comes in September, be present as there will be something to interest them.

By order of NOBLE GRAND.

CROWN CREAM

positively removes freckles, tan and other facial blemishes.

CROWN CREAM preserves a good complexion and works wonders for a poor one. Eradicates wrinkles because it is a pure skin food. It is fine for harsh, dry, rough, pallid, course or pimply skins.

CROWN CREAM is a marvelous restorative, giving the hue of youth to face, neck and arms. We also make the famous Crown Complexion Powder—nothing else is quite so good. Crown Cream 50c (Large Box).

For Sale by Central Drug Store.

HOW WILL IT BE DECIDED?

Washington, Aug. 27.—Walter Johnson relieved Tughes in the seventh inning of the second game with St. Louis here yesterday, with the score tied and two men on bases, and St. Louis scored the winning run before the side was retired. There was question last night that the loss of the game would be charged to Johnson, who had won 16 consecutive games and seeks to break the National League record of 19 straight victories held by Marquard of the New York Nationals. Decision in the case would rest with the president of the league, it was said.

Hughes was responsible for the two men on bases when Johnson went in to pitch. As they eventually scored the loss of the game must be charged to him. This is the rule used in the National League and it can be taken as almost certain that President Johnson will decide in the same manner.

SOCIETY CENTERS AND HOVERS OVER THE GOLF COURSE

HALF DOZEN TROPHY CUPS HAVE HELD INTEREST AND PLAY TO COME.

Lima Society is at the fag ends of August and at the inception of September hovering over the golf links of Shawnee Country Club. Instead of garden parties and Auction Bridge this summer it has been golf and tennis.

Any day of the week and on Thursdays — Ladies' Day — society women can be found in great numbers on the links. On Thursdays from thirty to forty women dot the greens. Just now more than thirty ladies are on the engagement list of the professional Alex Gerard, learning the Scottish art of driving, approaching and putting. The Handicap committee for the Goodyear ladies cup met last night and will announce the handicaps and pairings immediately. For the ladies there have been a half dozen cup plays Mrs. R. W. Thrift capturing the Handicap cup offered by Mrs. W. B. Van Note, and Mrs. John Boose being winner of the Consolation cup, offered by Mrs. Linneman. Then there is the Cuthbert cup, the Thrift cup, the Goodyear cup, and the Mixed Foursome cup yet to be contested. September will see very little indoor society life for golf wil still command dominant attention.

A HOUSE FOR 10c.

The cutest little hand-made house containing four bundles of Toothpicks all for 10c. See front window of Lima Tea Company.

8-26-2t

DEATH IN A "DIVE."

South Norwalk, Conn., Aug. 27.—Liberator Rena, a Belgian of the Holy Ghost order, tied a rope to a tree and to himself to learn to swim, and in trying to dive he broke his neck.

Don't Miss This Sale.

EILERMAN'S

End-of-Season Factory Sale

BUSY DAYS FOR ECONOMISTS.

We don't have reduction sales every new moon. But twice a year—January and August—we put the knife into prices to clear up stock, and we put it in deep enough to accomplish the result. Nothing is spared and no cheap trash is bought to fill in.

If anyone should tell you that we were

Giving Away Five Dollar Bills.

You would come after your share mighty quick, wouldn't you?

Now there will be more than Five Dollar Bills given away every hour during this sale, and you can get your share by investing in Clothing at our present prices.

The More You Invest the More You'll Make.

Our Summer Stock Must Go!

YOUR CHOICE OF THE BEST STRAW HATS IN THE HOUSE, - - - - 98c

PANAMAS, $3.89

PUBLIC SQUARE Eilerman LIMA OHIO

The World-Renowned and Only Absolute Smoke Consuming Stove on Earth.

THE WONDER OF THE AGE

The Hot Blast Air Tight..... Florence

PATENTED JUNE 13, 1899

Beware of imitations and unscrupulous people who claim to have a stove like or just as good as the Florence. Do not be deceived by such false claims and find it out when too late. Examine the Florence carefully before you buy.

NO SMOKE! NO SOOT! NO DIRT! NO CLINKERS!

EVERYTHING IS CONSUMED.

At the end of a season's use with soft coal, there will be no soot in the pipe or flue.

The Zenith of Stove Perfection

This Wonderful Stove Will Be Demonstrated At the Fair Next Week.

Demonstration Will Be Conducted By Benard L. Santell, of Columbus.

Don't Miss It.

THE HOT BBLAST AIR-TIGHT FLORENCE burns soft coal or slack and all the smoke and gases. No filling up of the stove or flue with soot. No dirt inside or outside the house. It will burn hard coal and all the gases which escape from the hard coal base burner. It will burn wood and sawdust, wet or dry. It will produce one-half less ashes than any other stove on earth with any kind of fuel and leave no clinkers or half consumed fuel

FOR SALE ONLY AT

Hoover & Bond

A MODERN DANIEL.

(By United Press.)

Uniontown, Pa., Aug. 27.—Rev. Stanley Bergen, pastor of Pleasant Valley Presbyterian church refuses to resign and the board of trustees decided to "starve him out." He compares himself to Daniel in the Lion's den."

Unknown person shot the Lisbon court house roof full of holes and water leaked through, causing $500 damage.

THERE ARE THREE

Wants Ads in The News to every one in other Lima papers. Count 'em. You get the results which tells the story. 8-22-tf

ST. ROSE'S ALTAR BOYS.

All of the Altar Boys of St. Rose church, from the youngest to the oldest, inclusive, are requested to meet at the Parish building on Wednesday evening at 7 o'clock.

A. E. MANNING, pastor.

Use the News Want Column for Results—Read for Profit.

NEWSPAPERARCHIVE® NEWSPAPERARCHIVE®